L.P.S. — No. 146

CORELLI

TWELVE CONCERTI GROSSI, OP. VI
IN TWO VOLUMES

VOL. I:

Nos. 1 — 6

VOL. II:

Nos. 7 — 12

(INCLUDING No. 8, *CHRISTMAS CONCERTO*)

LEA POCKET SCORES

CORELLI

TWELVE CONCERTI GROSSI, OP. VI
IN TWO VOLUMES

VOL. I:

Nos. 1 — 6

VOL. II:

Nos. 7 — 12

(INCLUDING No. 8, *CHRISTMAS CONCERTO*)

URTEXT EDITION
(J. JOACHIM & F. CHRYSANDER)

LEA POCKET SCORES

NEW YORK
1968

INDICE.

CONCERTO VII ..... 132 – 149

Vivace 132. — Allegro 133. — Adagio 137. — Allegro 138. — Andante 141. — Allegro 143. — Vivace 146.

CONCERTO VIII. *Fatto per la notte di natale* ..... 150 – 170

Vivace 150. — Grave 150. — Allegro 151. — Adagio 155. — Allegro 156. — Adagio 157. — Vivace 159. — Allegro 160. — ***Pastorale.*** Largo. 164.

Preludie, Allemande, Gighe, Corrente, Sarabande, Gavotte e Minuetti.

CONCERTO IX ..... 171 – 184

Preludio. Largo 171. — ***Allemanda.*** Allegro 173. — ***Corrente.*** Vivace 177. — ***Gavotta.*** Allegro 179. — Adagio 181. — ***Minuetto.*** Vivace 182.

CONCERTO X ..... 185 – 203

Preludio. Andante largo 185. — ***Allemanda.*** Allegro 187. — Adagio 191. — ***Corrente.*** Vivace 191. — Allegro 195. — ***Minuetto.*** Vivace 200.

CONCERTO XI ..... 204 – 217

Preludio. Andante largo 205. — ***Allemanda.*** Allegro 206. — Adagio 211. — Andante largo 211. — ***Sarabanda.*** Largo 213. — ***Giga.*** Vivace 214.

CONCERTO XII ..... 218 – 236

Preludio. Adagio 218. — Allegro 220. — Adagio 229. — ***Sarabanda.*** Vivace 230. — ***Giga.*** Allegro 232.

PREFACE.

This last and greatest opus of Corelli, which appeared in print in December 1712 at Rome in seven books, was, like his earlier compositions, rapidly spread over Europe by the aid of reprints, and formed a model for the grand Concerto of its age. Of all the works of this kind written about 1710 it is the most solid and instructive.

In Corelli it is easy to see that the orchestral pieces of his time were formed by a concordance of the Concertino and the Concerto Grosso, or in other words by a union of solo and choral elements. Both in the Concertino and in the Concerto Grosso the bass part is figured, from which it appears that two harpsichords were employed for the performance—one for the three upper solo instruments, the other for the four added ripieno parts. Wherever possible, this practice ought to be maintained; then the production of these Concertos is very easy, and certain to give great pleasure.

Like the Sonatas, Op. 1—4, and the violin Soli, Op. 5, these orchestral Concertos consist of two divisions, the first for the great Concertos (Nos. I—VIII, pp. 3—170), and an easier one for smaller rooms (Nos. IX—XII, pp. 171—236).

The importance and general popularity of Corelli's music tempted Dr. Pepusch to have the 48 Sonatas, as well as these 12 Concerti Grossi published in score by Walsh in London in 1730. The title says, this was done "carefully"—which is by no means true—and with the object of making these pieces accessible to "all students and practitioners in music, ... they were of great advantage" to them. Nothing remains to be added in recommendation of the 12 Concertos, but the assurance that the value which Pepusch assigned to them a hundred and fifty years ago still exists. They are and will remain models of composition in a style which will not become obsolete. But Pepusch himself in his edition did something towards spoiling Corelli's composition, in so far as he puts the viola into the Concertino, thus obliterating the distinction which runs through the whole work, between the Concertino with three instruments and the Concerto Grosso with four, and further figures the continuo bass only when the Concerto Grosso has a pause, whereas in the printed parts both basses are figured throughout. Perhaps he made this last alteration in order that a single harpsichord might suffice for the performance. But anything of this sort ought to be left to be arranged for any performance, and the score should be given as the composer wrote it. The editions of Corelli's works, which Pepusch edited, cannot, therefore, be regarded as reliable and faithful to the originals.

FR. CHRYSANDER.

VORWORT.

Das letzte und grösste Opus von Corelli, welches im December 1712 zu Rom in 7 Stimmen Büchern erschien, war gleich seinen früheren Compositionen mit Hülfe von Nachdrucken schnell in Europa verbreitet; bildete ein Hauptwerk für das damalige grosse Concert und ist von allen um 1710 erschienenen Werken dieser Art das gehaltvollste und lehrreichste.

Bei Corelli ist es klar zu ersehen, dass sich die damaligen Orchesterstücke aus einem Zusammengehen des *Concertino* und des *Concerto grosso* bildeten, d. h. aus der Vereinigung solistischer und chorischer Elemente. Sowohl beim Concertino, wie beim Concerto grosso ist die Bassstimme beziffert, woraus hervorgeht, dass zwei Claviere für die Aufführung benutzt wurden, eins für die drei oberen Solo-Instrumente, das andere für die hinzutretenden vier Ripianisten. Wo es angeht, muss man an einer solchen Praxis festhalten, dann ist die Aufführung dieser Concerte sehr leicht und wird ein grosses Vergnügen bereiten.

Gleich den Sonaten op. 1-4 und den Violin-Soli op. 5 bestehen auch diese Orchester-Concerte aus zwei Abtheilungen, einer ernsteren für das grössere Concert (No. I. bis VIII., Seite 3-170) und einer leichteren, für kleinere Säle (No. IX. bis XII., Seite 171-236).

Die Bedeutung und allgemeine Beliebtheit der Corellischen Musik veranlasste Dr. Pepusch um 1730, sowohl die 48 Sonaten, wie auch diese 12 Concerti grossi bei Walsh in London in Partitur herauszugeben. Dem Titel zufolge geschah solches „sorgfältig" (in Wirklichkeit aber sorglos) und zu dem Zwecke, um diese Stücke „allen Studenten und Ausübenden der Musik" zugänglich zu machen, da sie „von grossem Nutzen" für dieselben seien. Man kann zur Empfehlung dieser zwölf Concerte wohl nichts Besseres beibringen, als die Versicherung, dass der Nutzen, den Pepusch denselben vor 150 Jahren zuschrieb, noch heute besteht. Pepusch hat durch seine Partitur-Ausgabe freilich dazu beigetragen, Corelli's Compositionen zu verdunkeln, denn er setzt die Viola zum Concertino, verwischt also den durch das Ganze gehenden Gegensatz des dreistimmigen Concertino zu dem vierstimmigen Concerto grosso, und giebt ferner dem Concertino-Basse nur dann Ziffern, wenn das Concerto grosso pausirt, während in den gedruckten Stimmen beide Bässe durchgehends beziffert sind. Er machte die letztere Aenderung vielleicht, damit bei der Aufführung mit einem einzigen Clavier auszukommen war. Aber derartige Anbequemungen muss ein Herausgeber der Praxis überlassen und die Werke so drucken, wie der Componist sie geschrieben hat. Die Ausgaben von Pepusch können daher nicht als originalgetreu und zuverlässig angesehen werden.

FR. CHRYSANDER.

CONCERTI GROSSI

con duoi Violini, e Violoncello
di Concertino obligati,
e duoi altri Violini, Viola e Basso
di Concerto Grosso
ad arbitrio che si potranno radoppiare

DA

ARCANGELO CORELLI

da Fusignano.

Opera Sesta.

IN ROMA

1712.

CONCERTO VII.

Vivace.

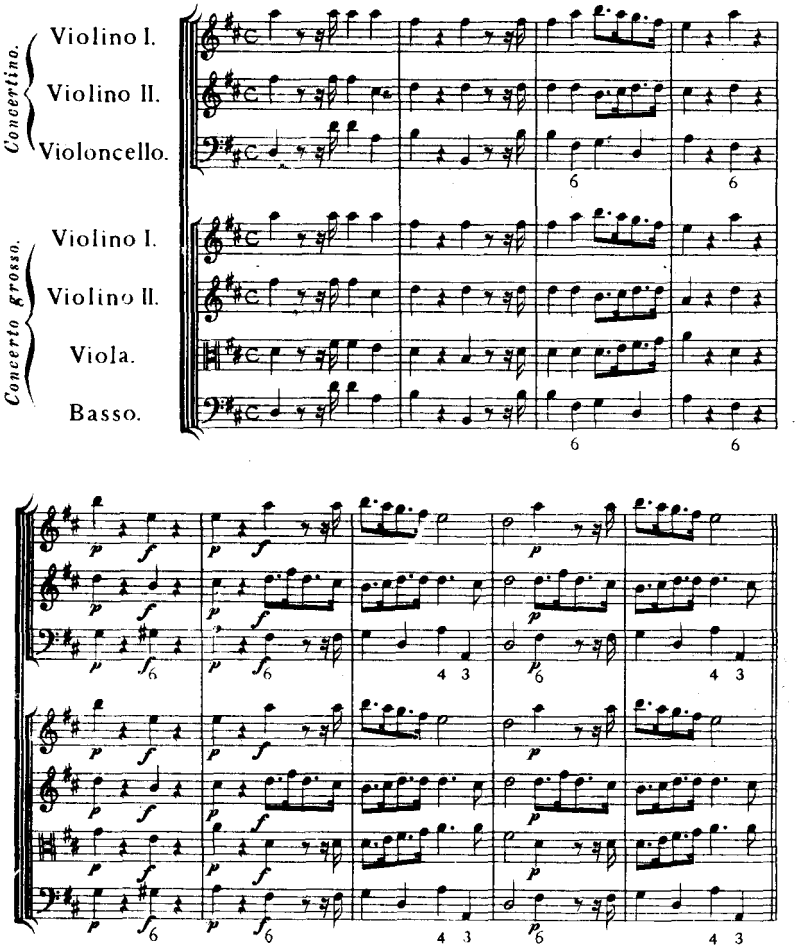

Allegro.

Soli.

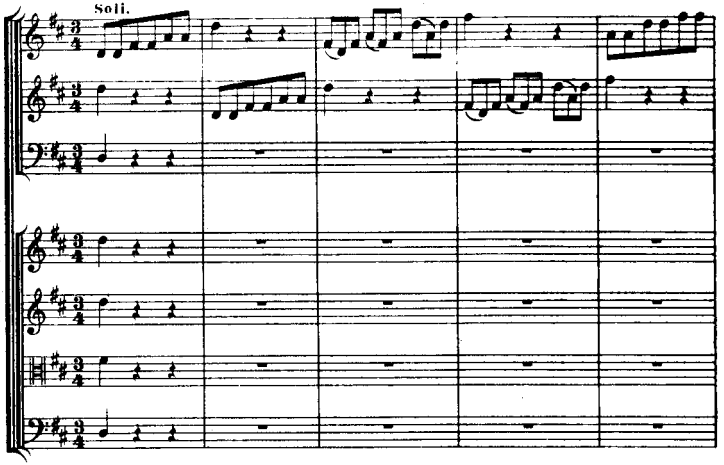

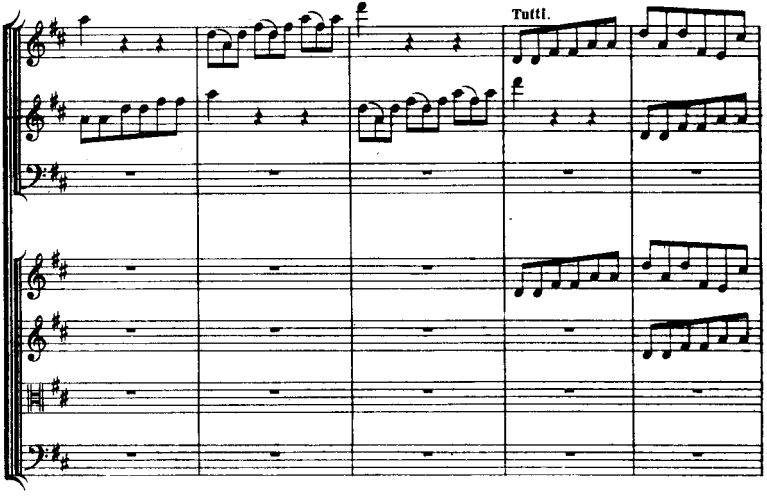

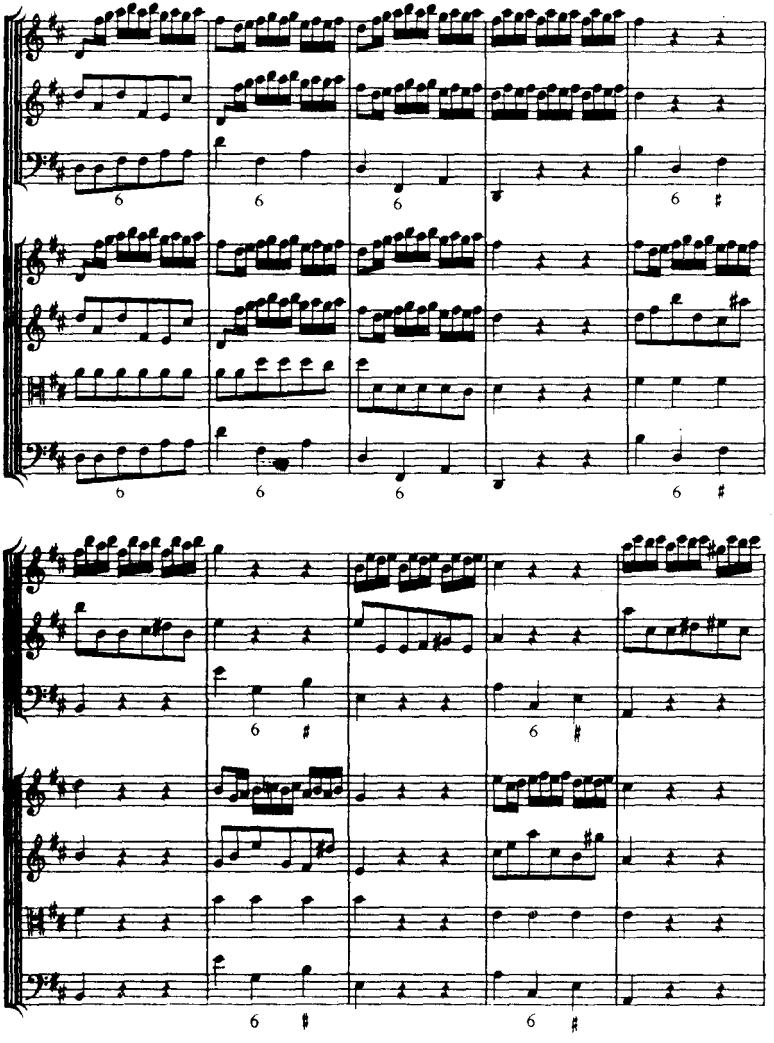

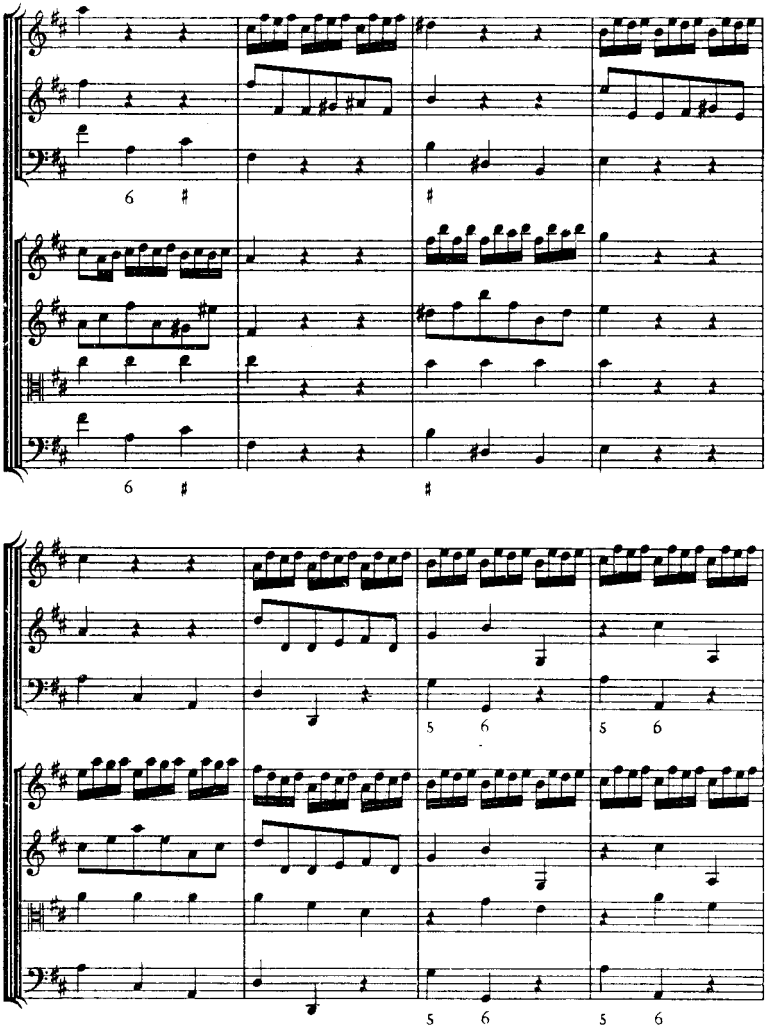
6 #
#
6 #
#
5 6
5 6
5 6
5 6

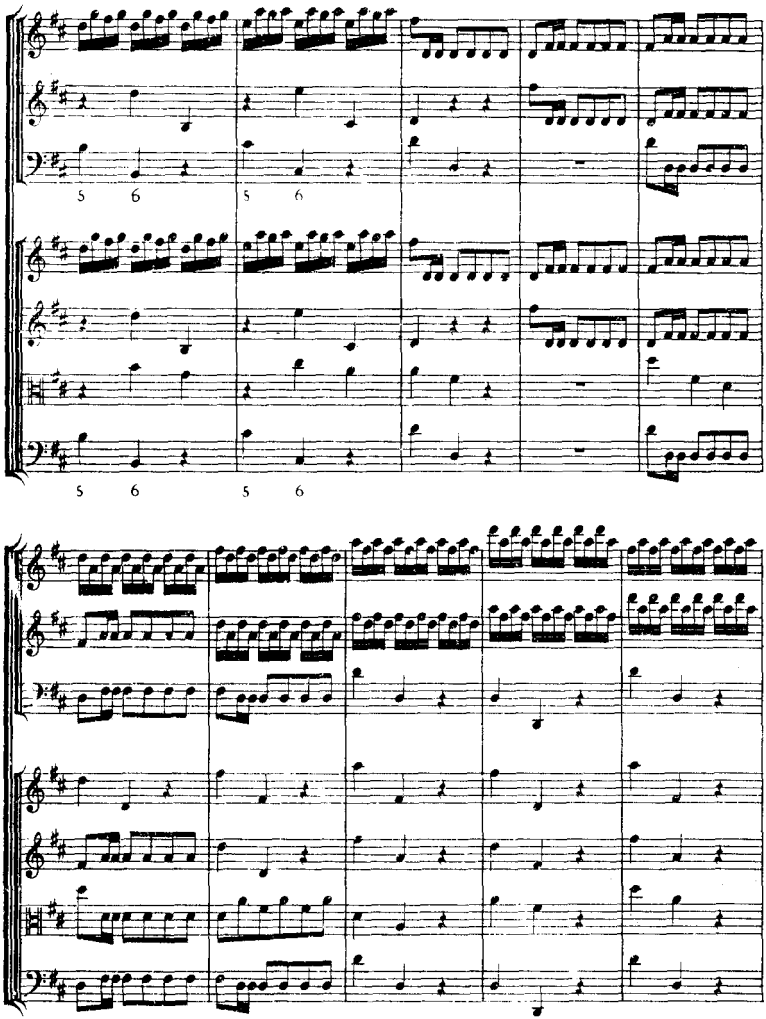
5 6
5 6
5 6
5 6

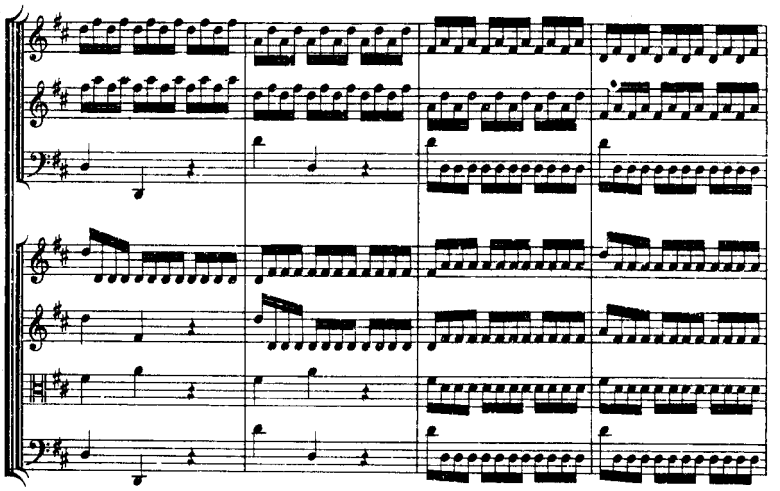

Adagio.

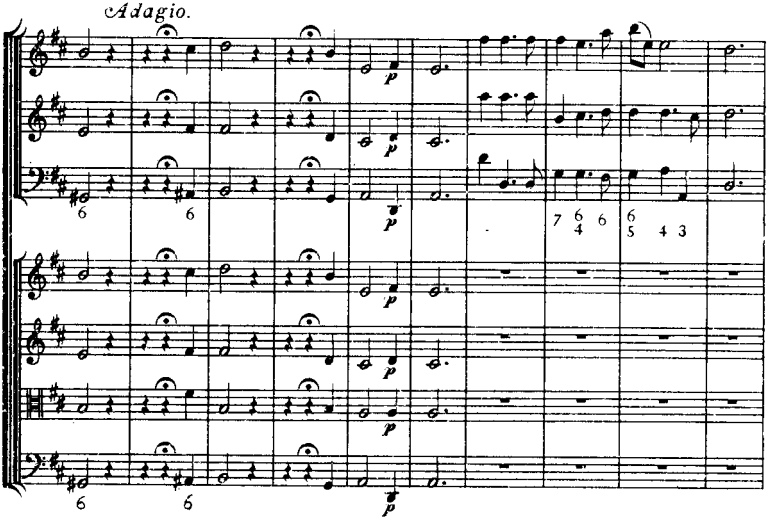

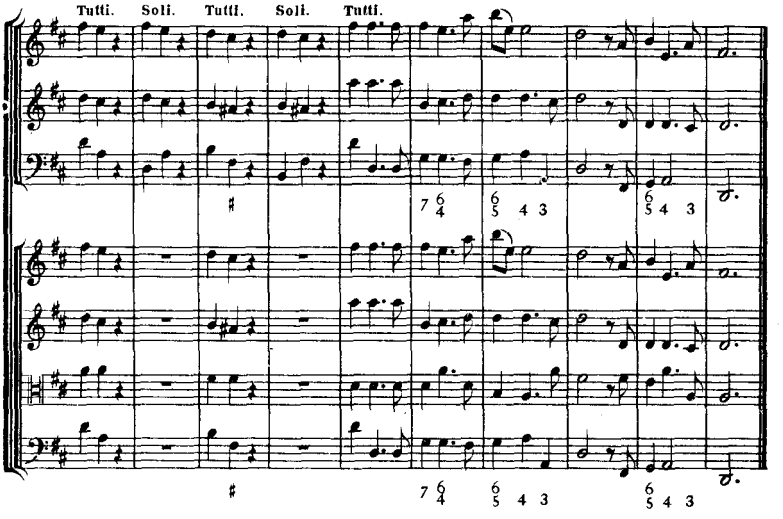
Tutti.
Soli.
Tutti.
Soli.
Tutti.

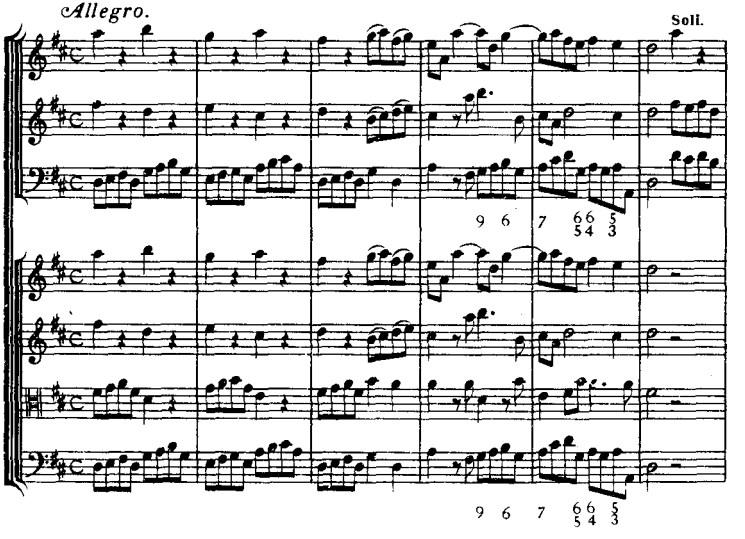
Allegro.
Soli.

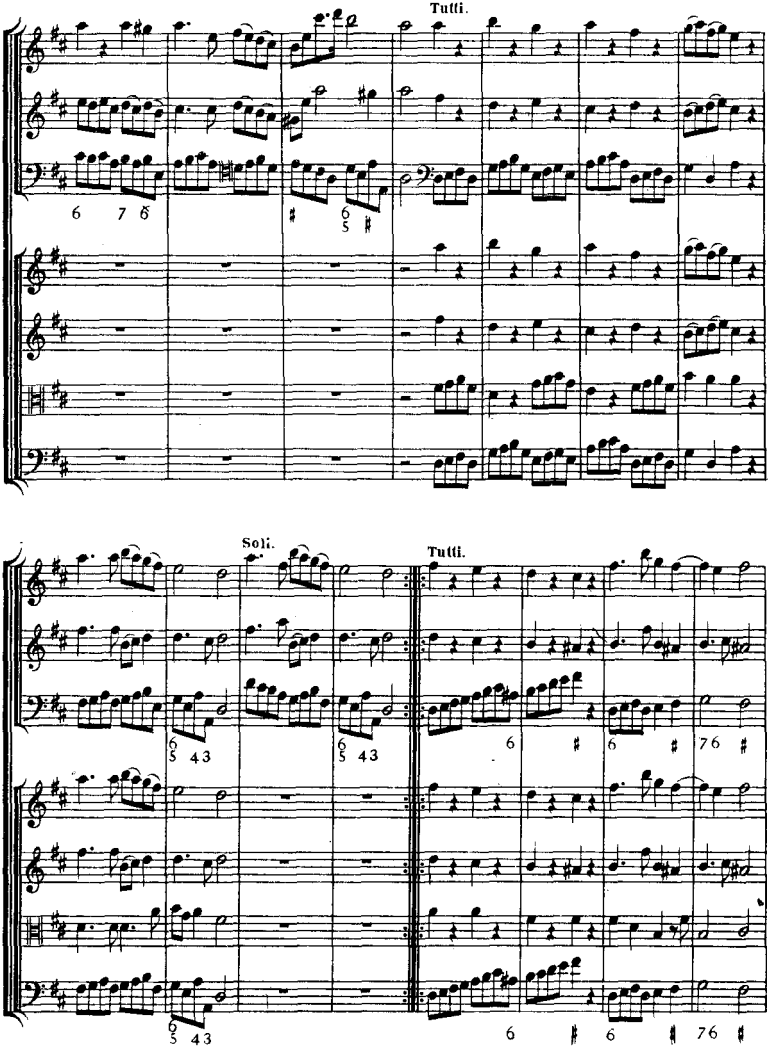
Tutti.
Soli.
Tutti.

Soli.

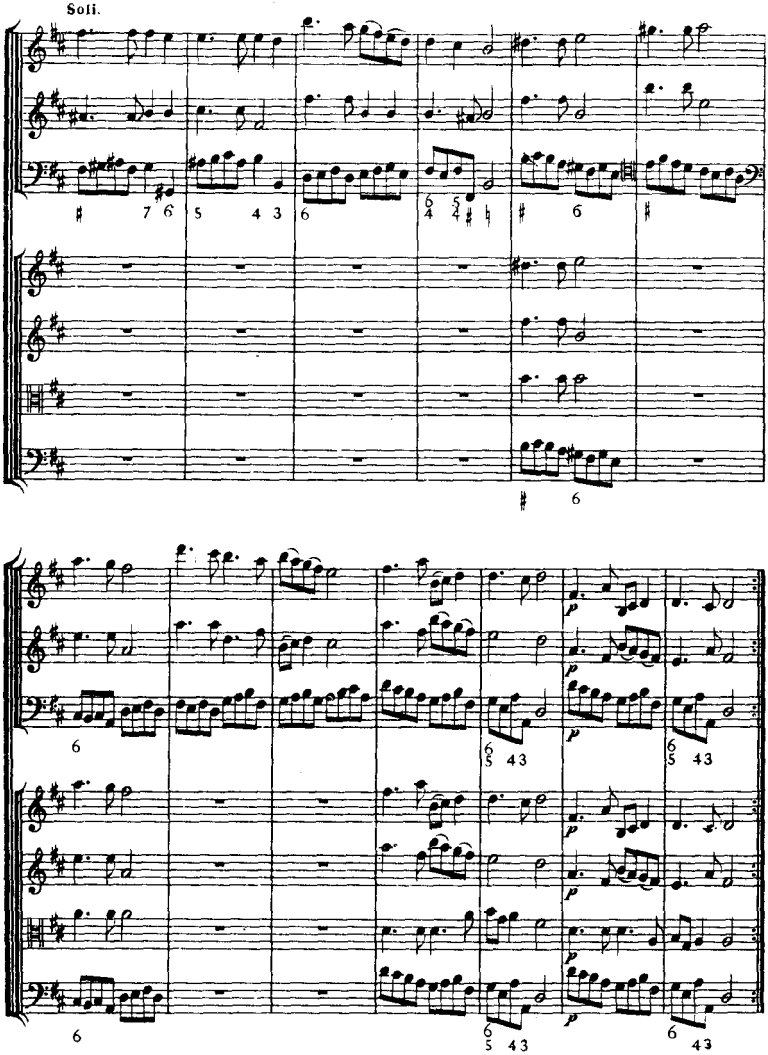

Andante largo.

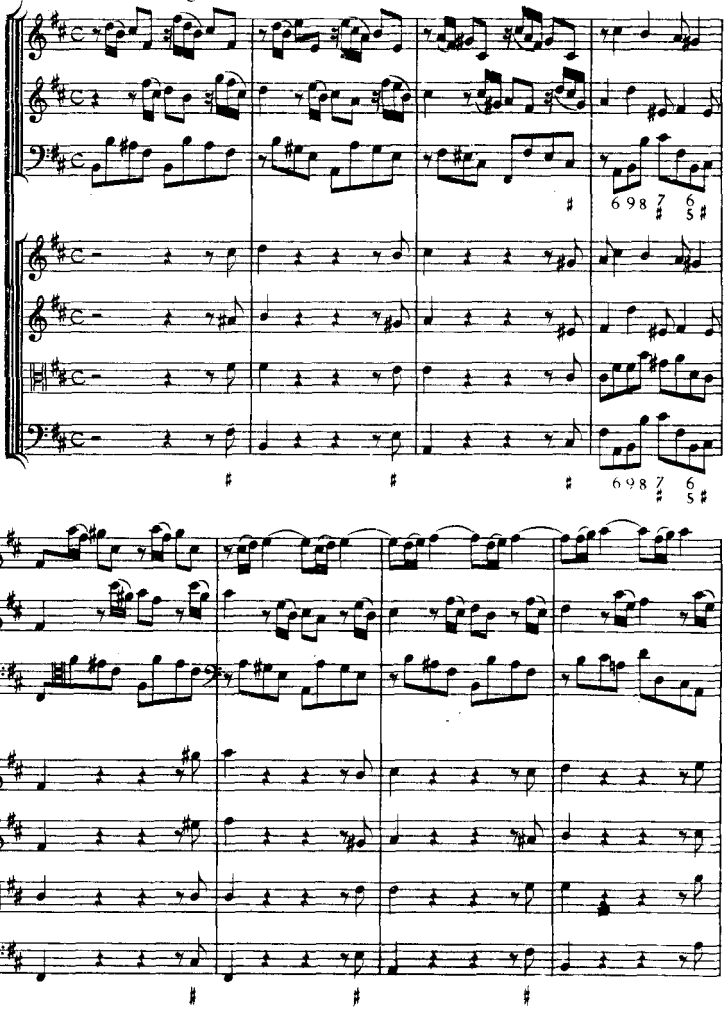

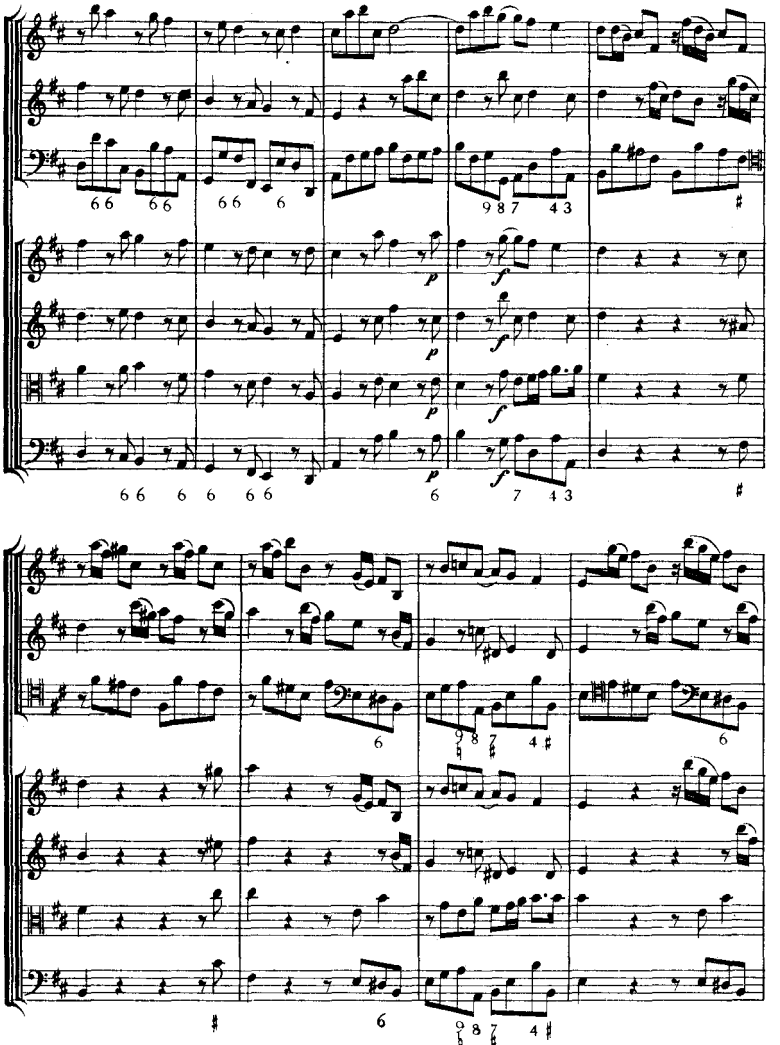
p
f
p
f
p
f
p
f

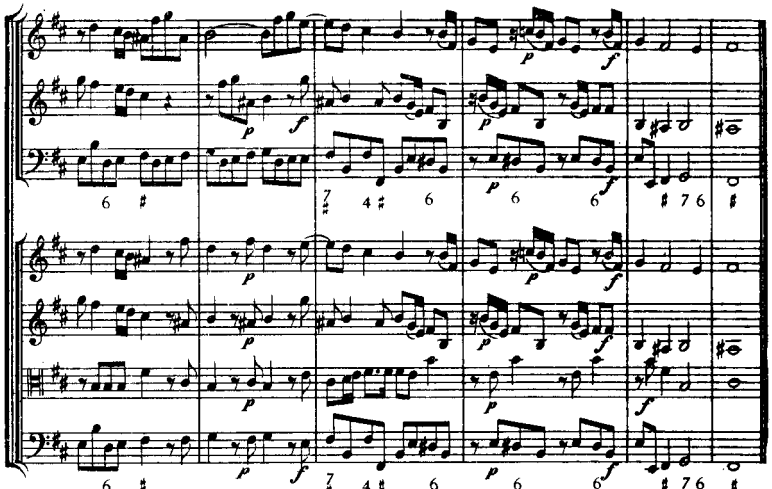

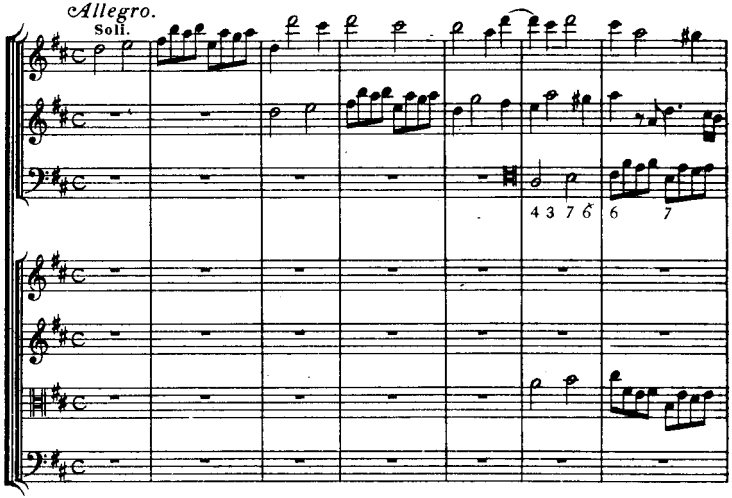
Allegro.
Soli.

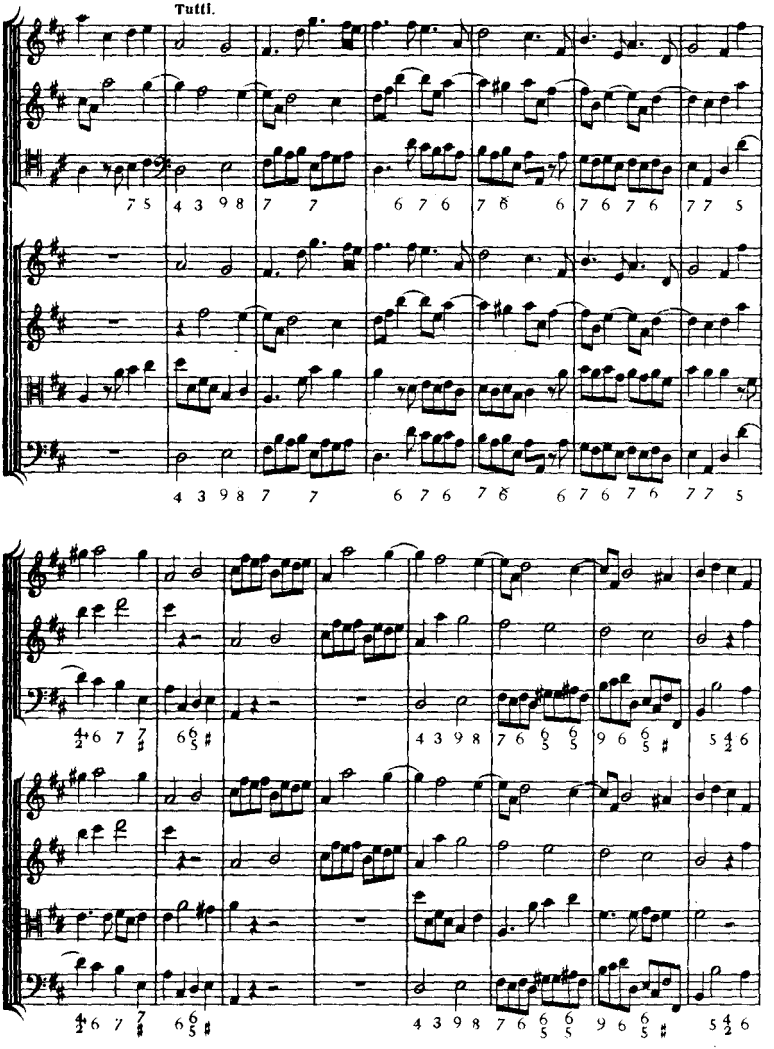
Tutti.

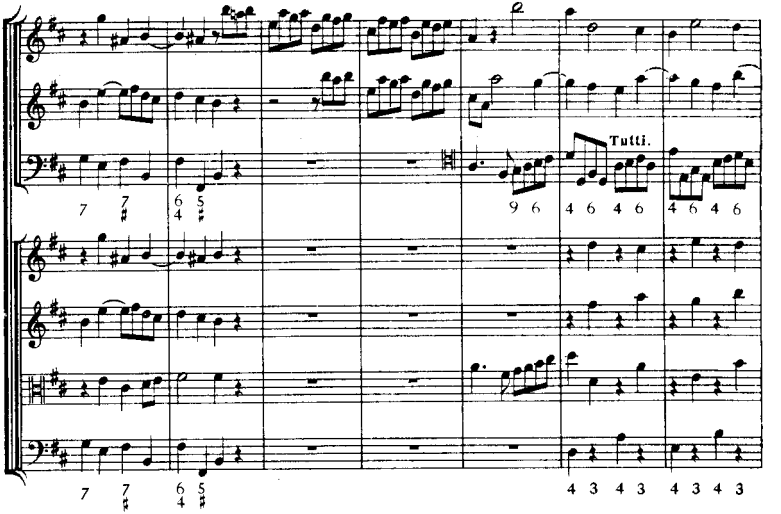
Tutti.

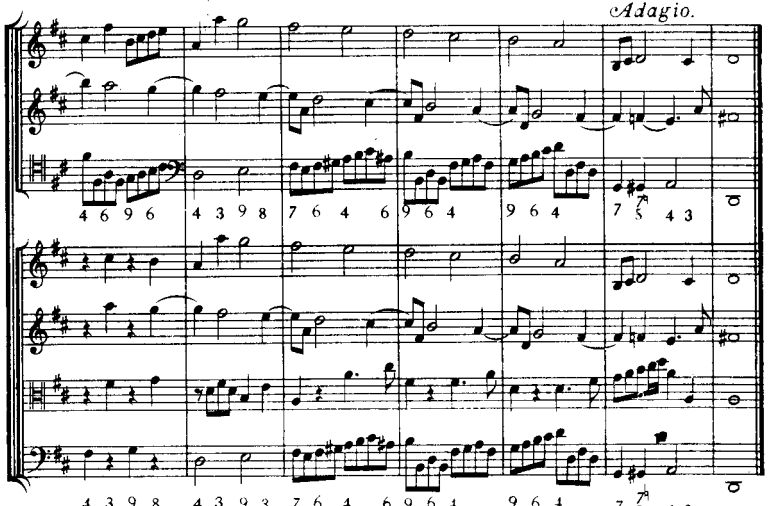
Adagio.

Vivace.

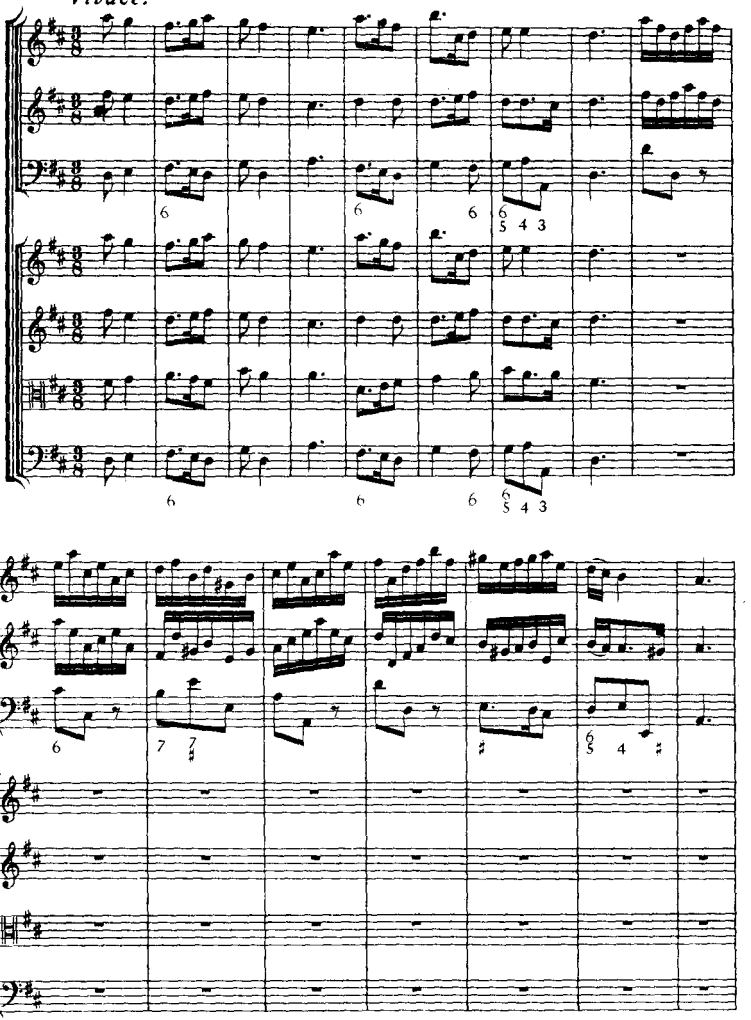

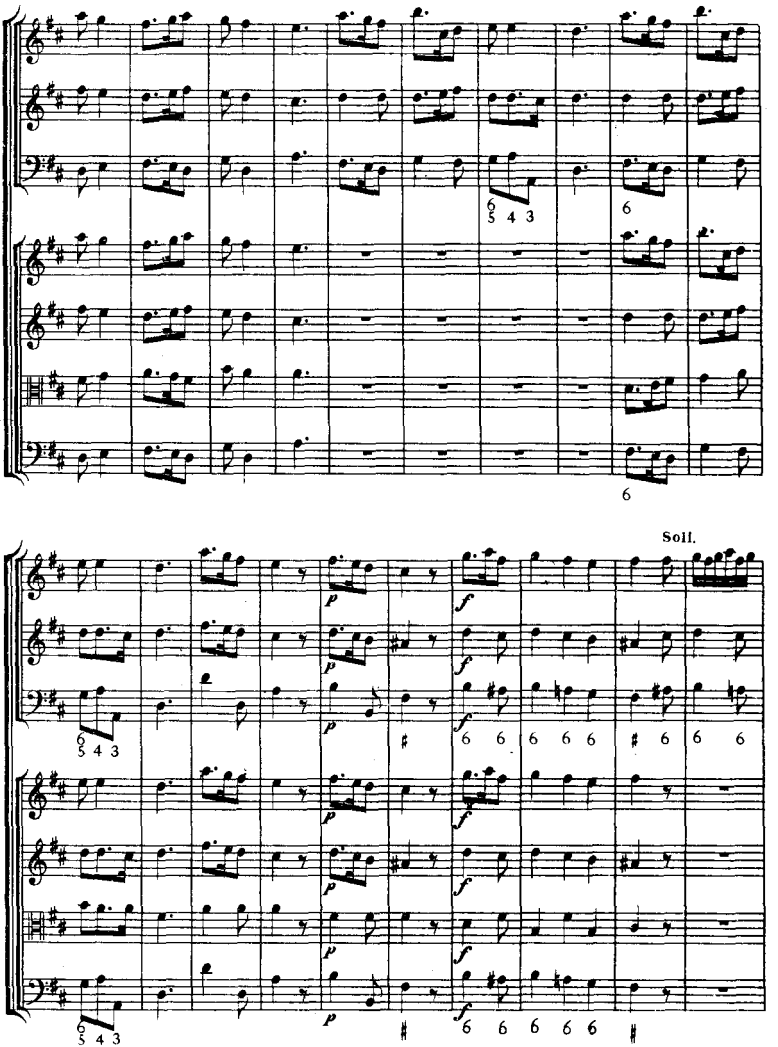
Soll.

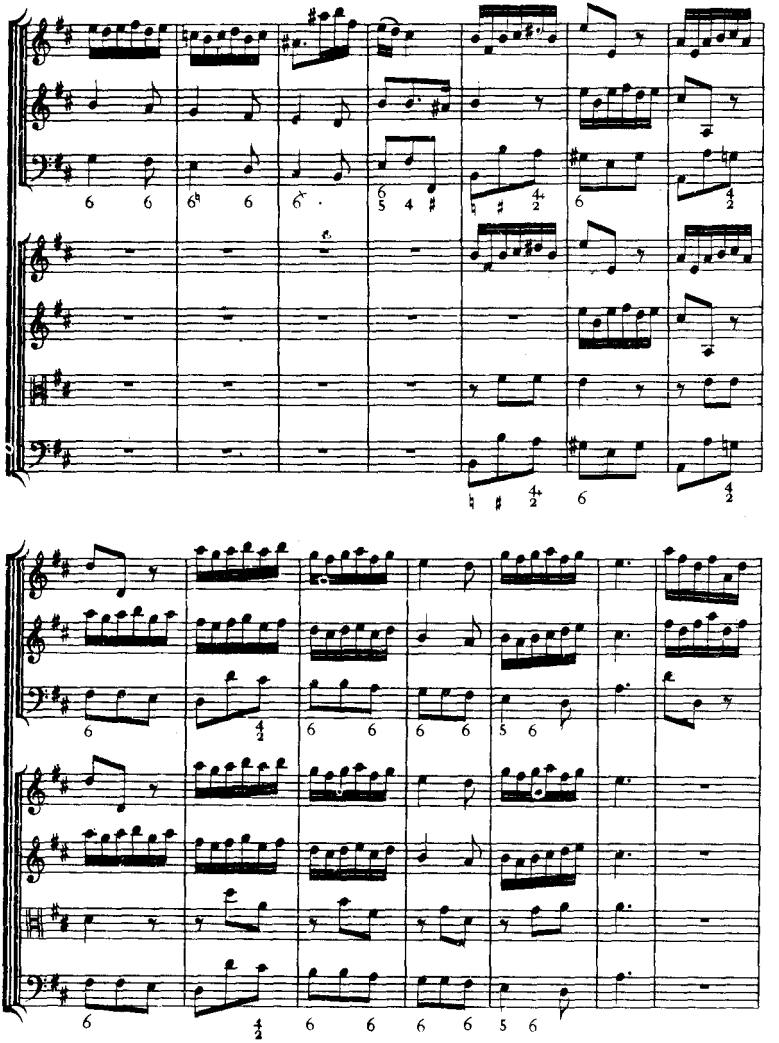

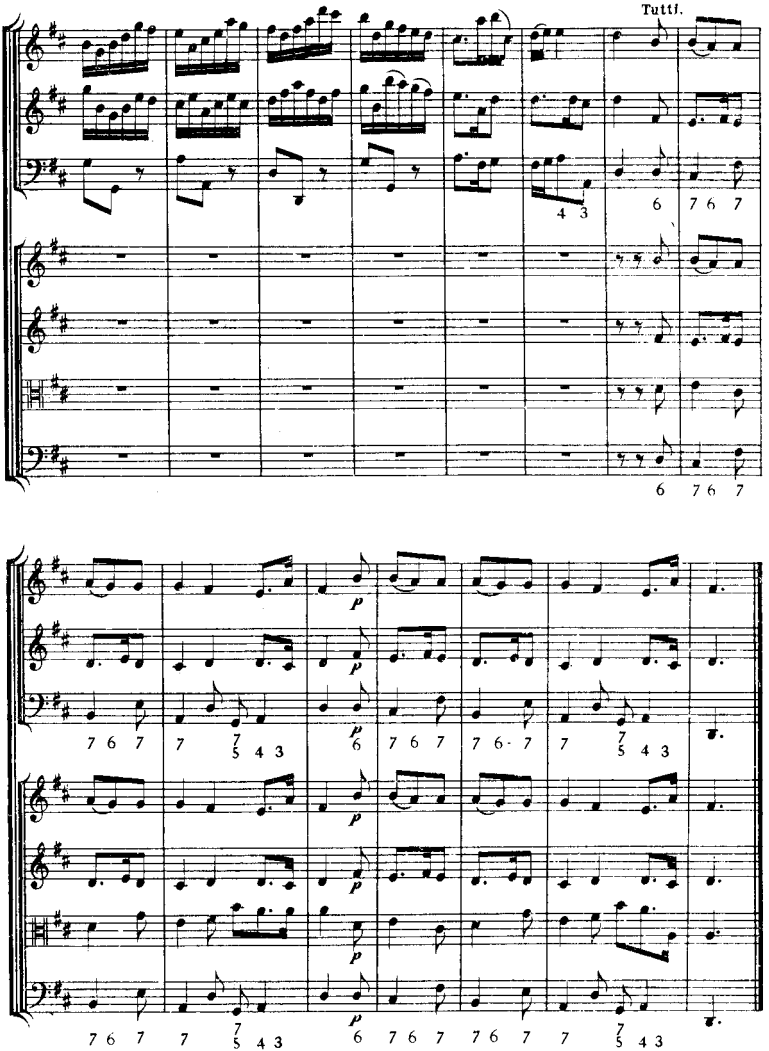
Tutti.
4 3
6 7 6 7
6 7 6 7
p
7 6 7 7 7 5 4 3 6 7 6 7 7 6 7 7 7 5 4 3
7 6 7 7 7 5 4 3 6 7 6 7 7 6 7 7 7 5 4 3

CONCERTO VIII.

Fatto per la notte di natale.

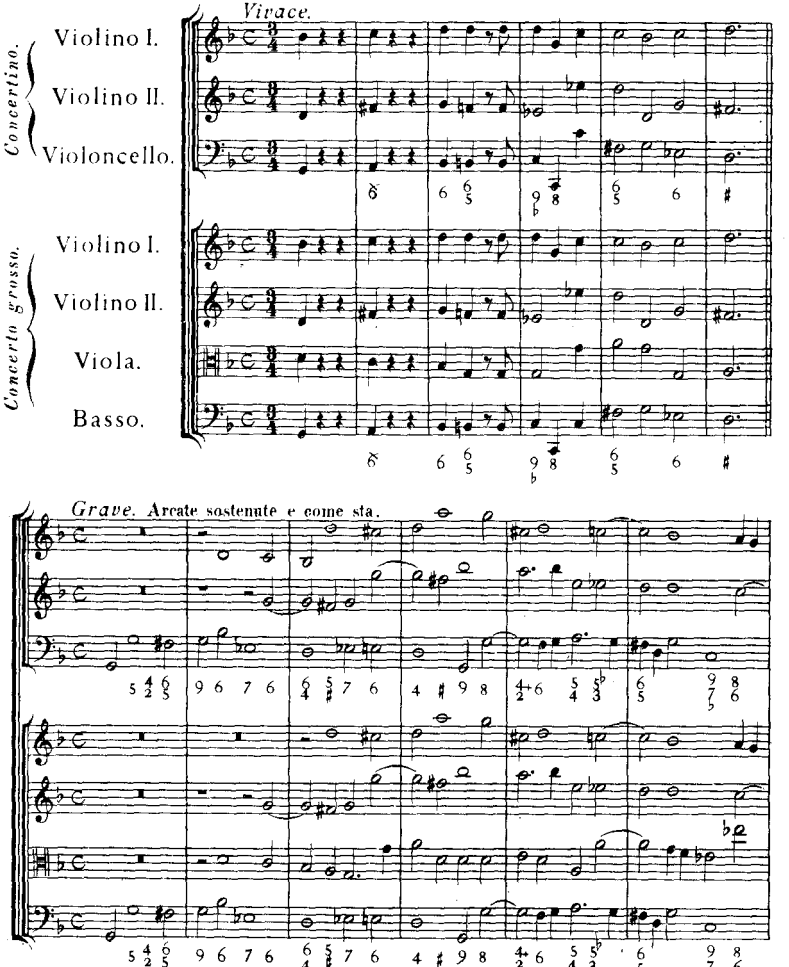

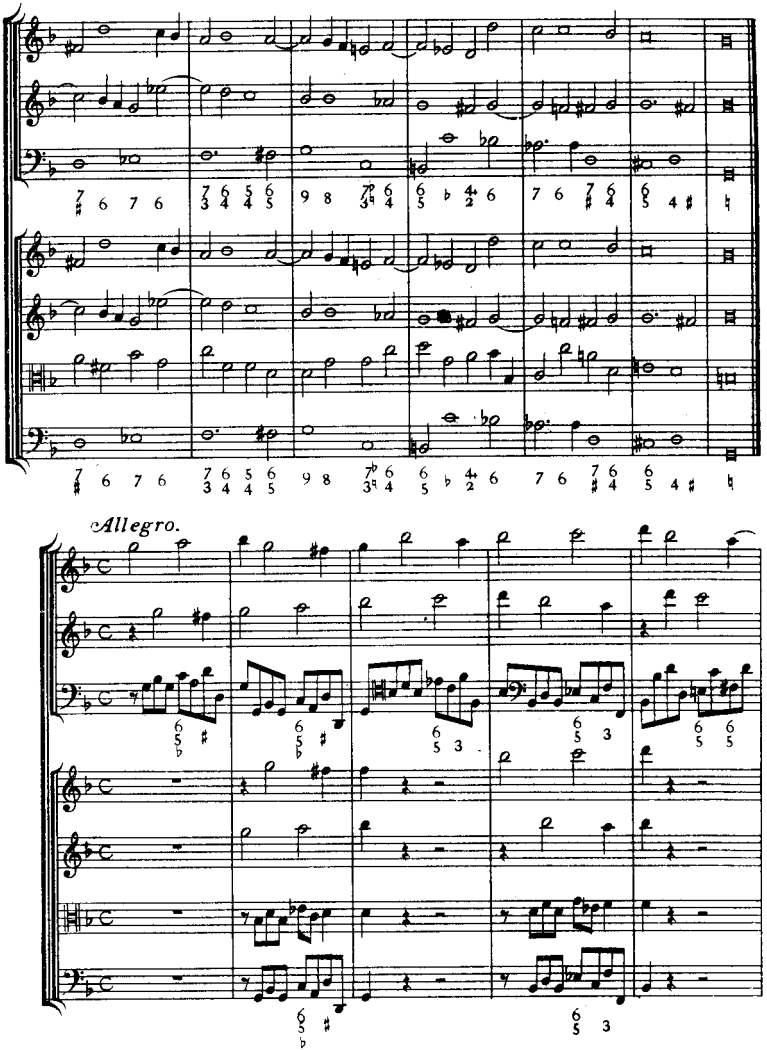
Allegro.

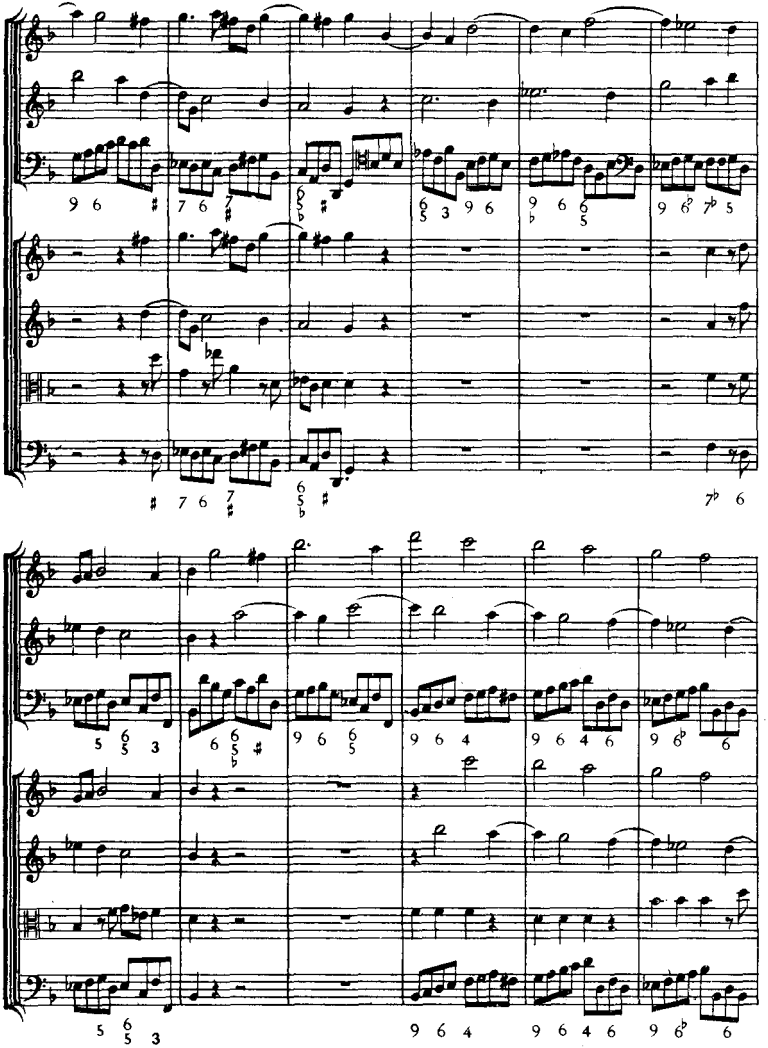

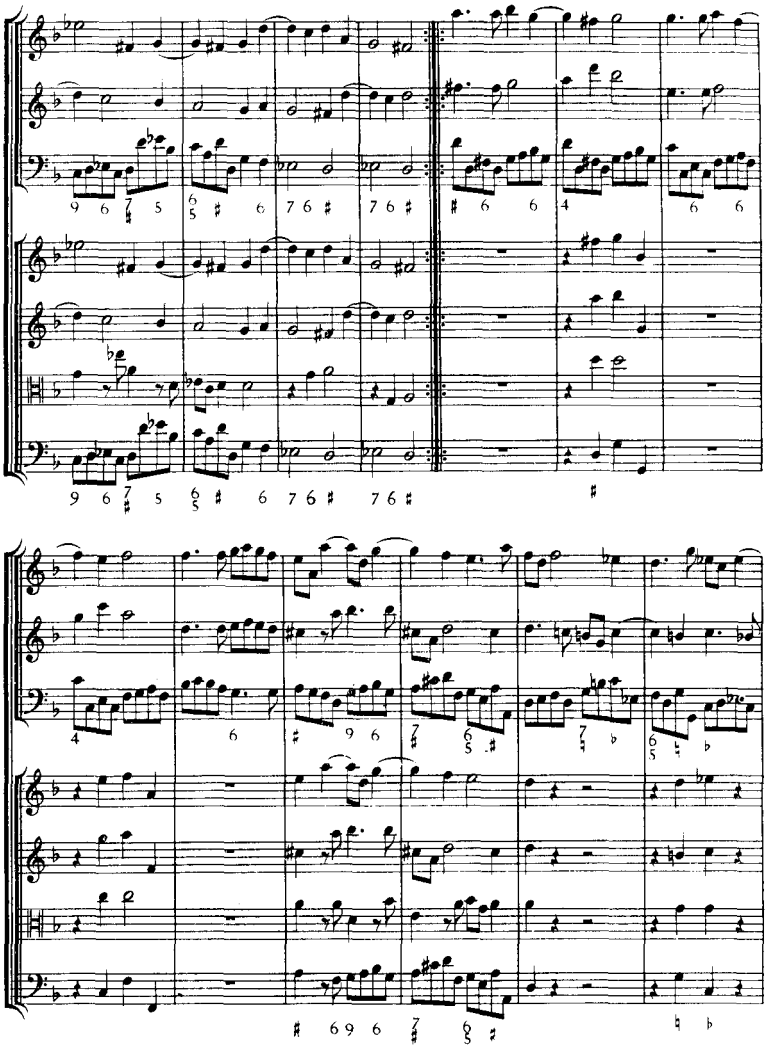

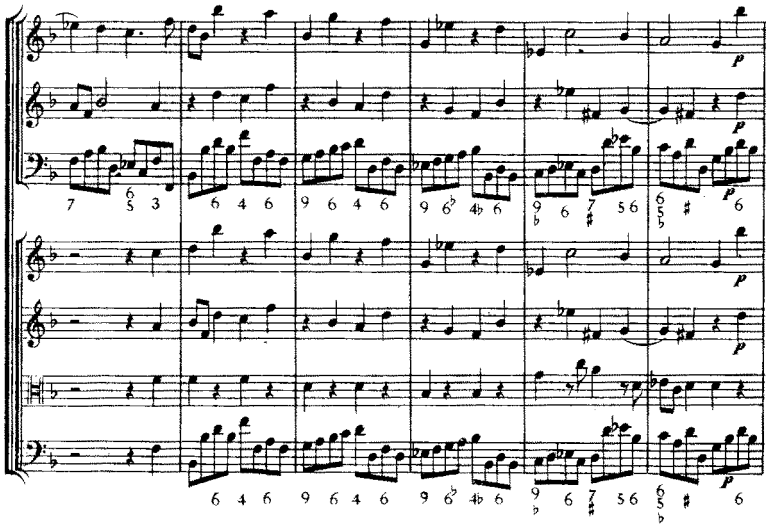

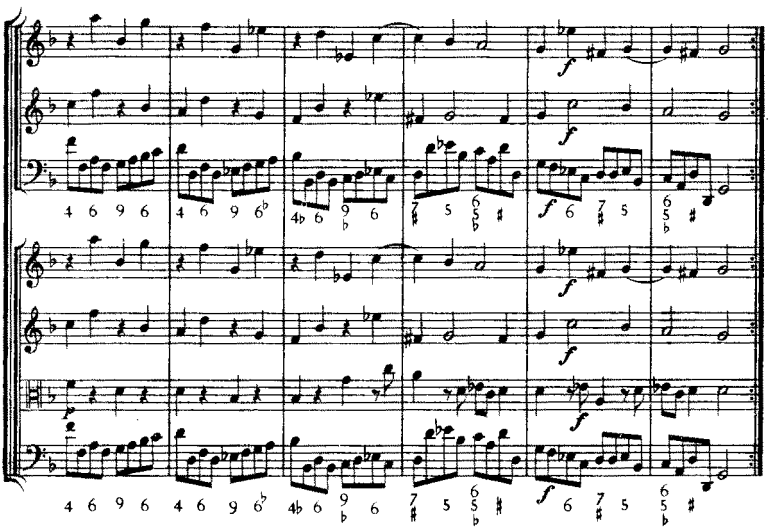

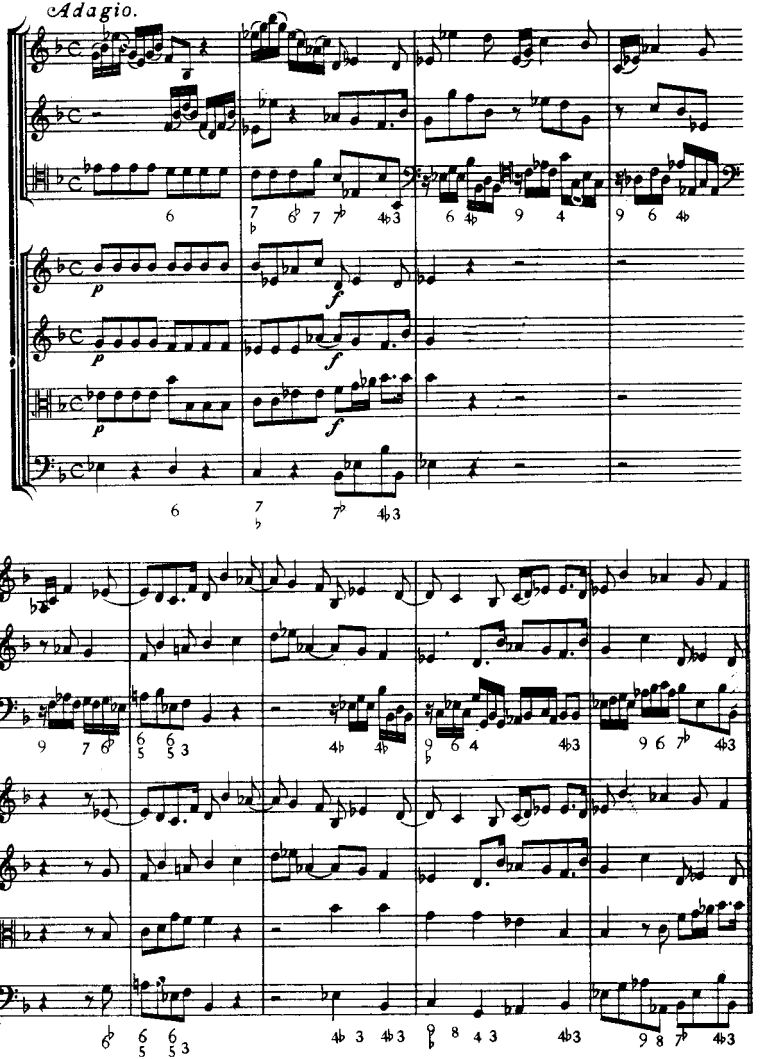
Adagio.

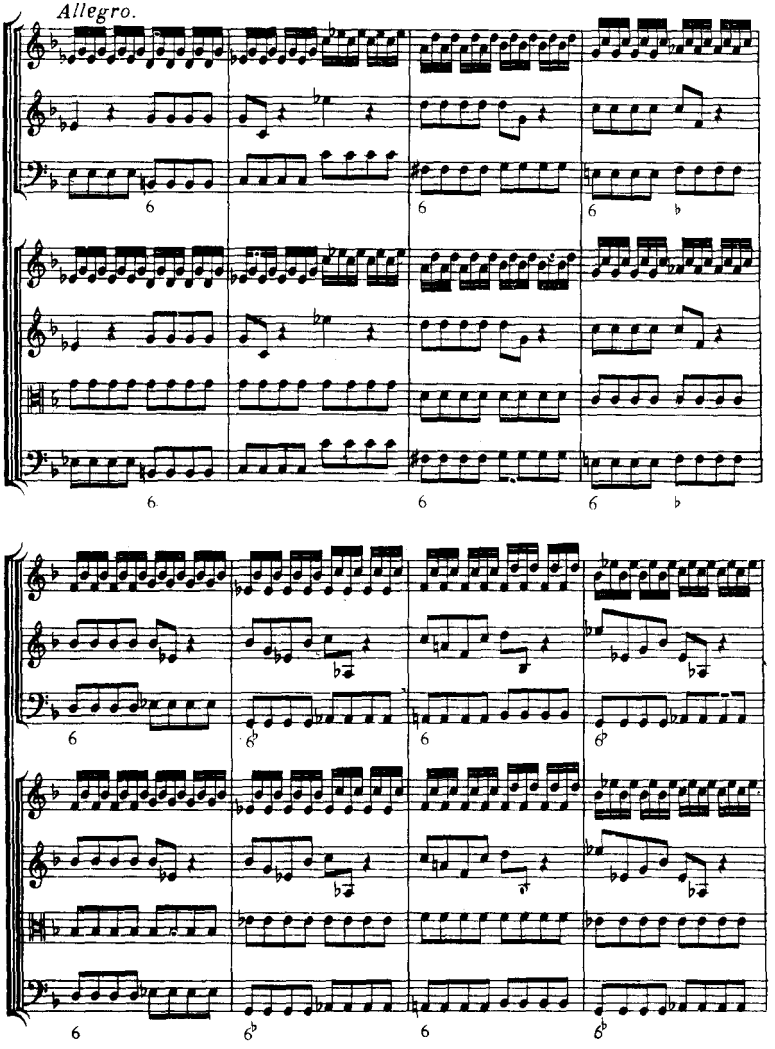
Allegro.

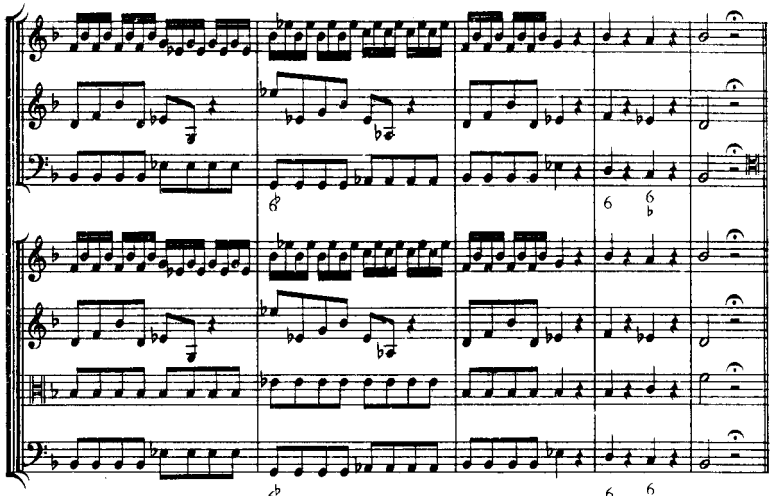

Adagio.

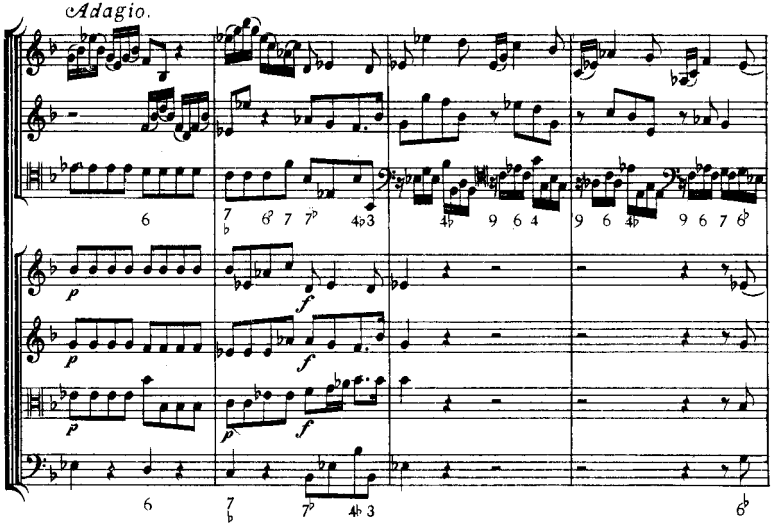

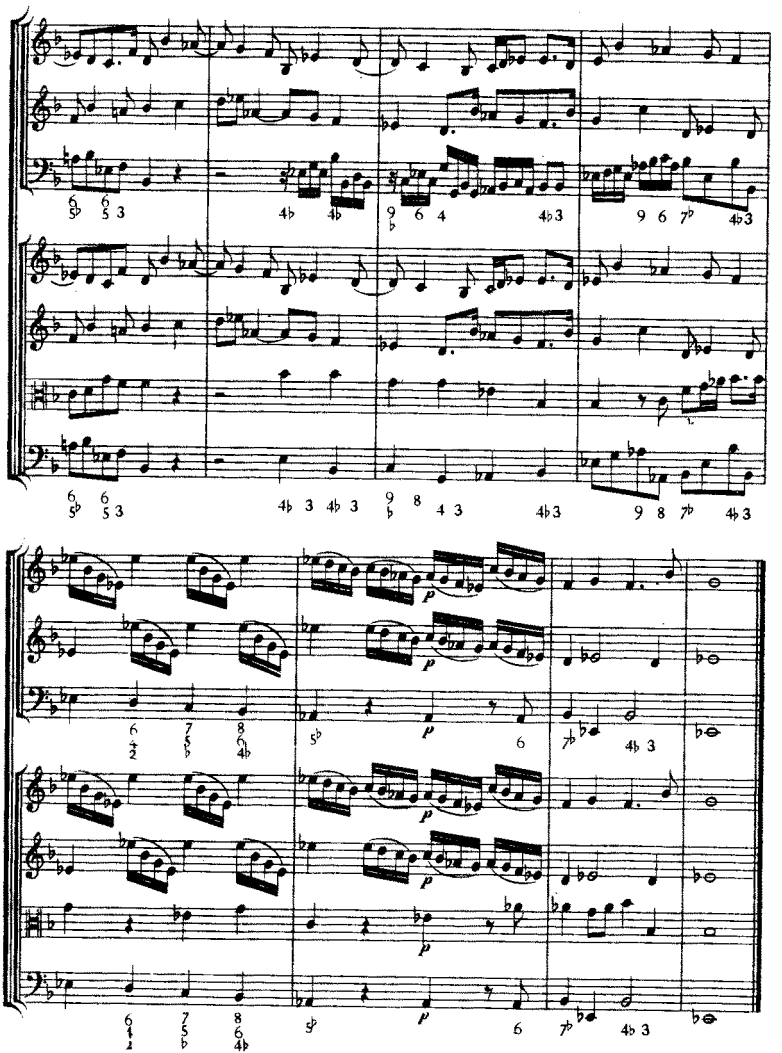

Vivace.

Soli. Tutti.

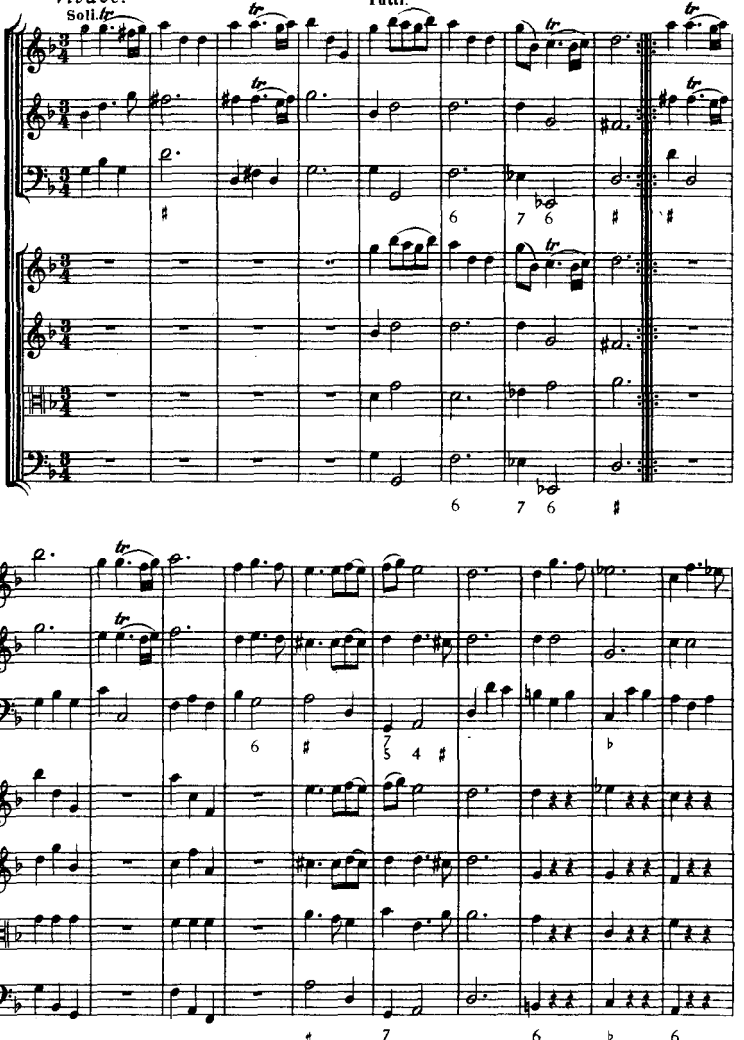

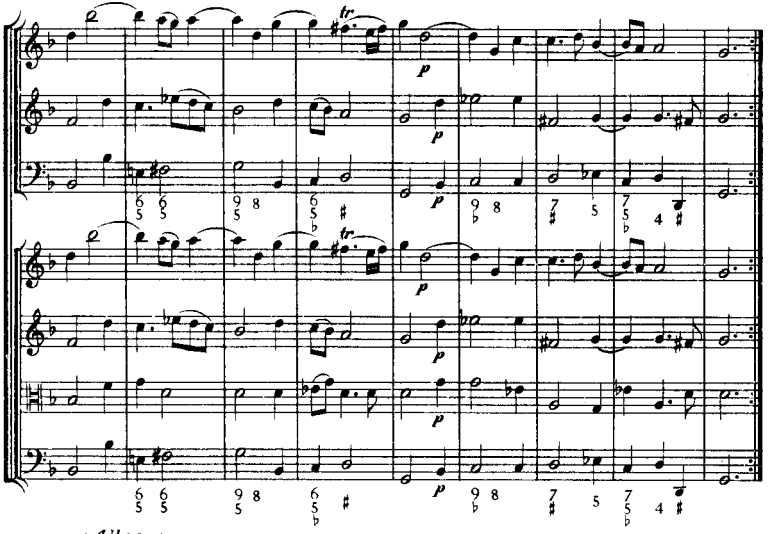

Allegro.

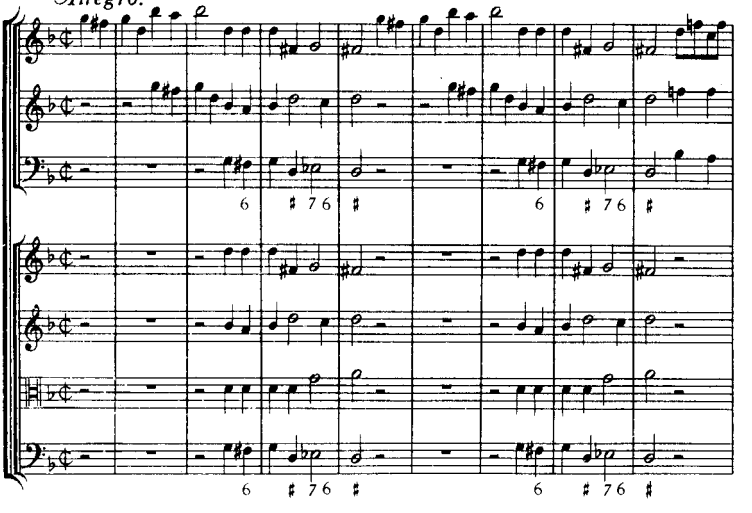

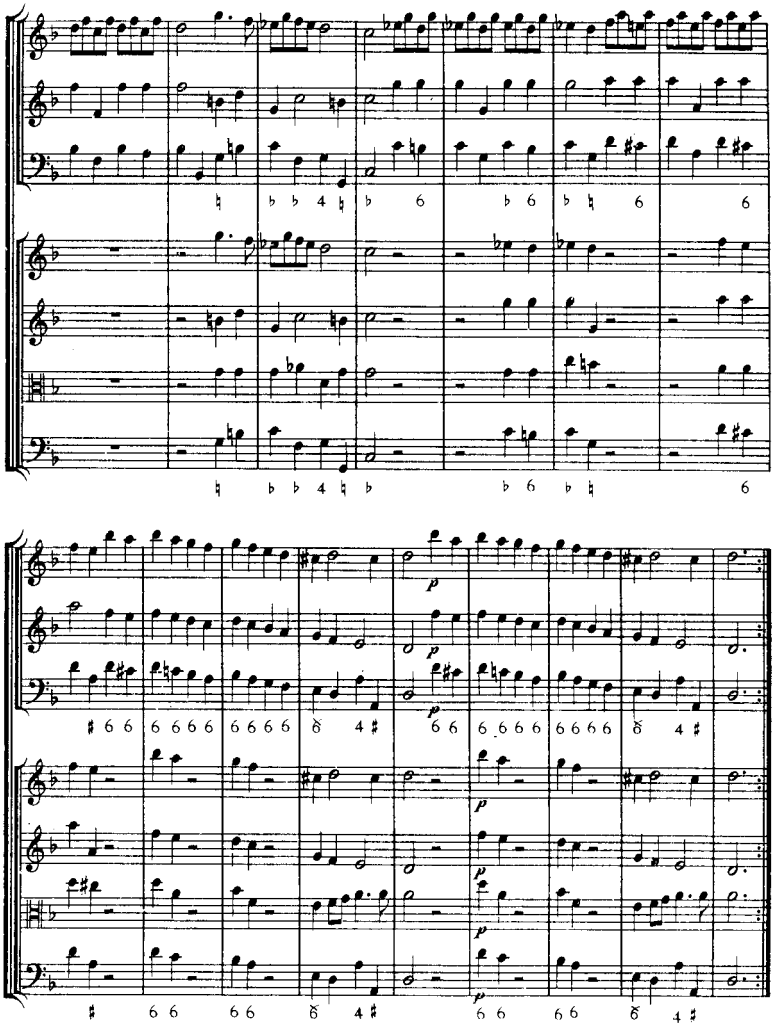

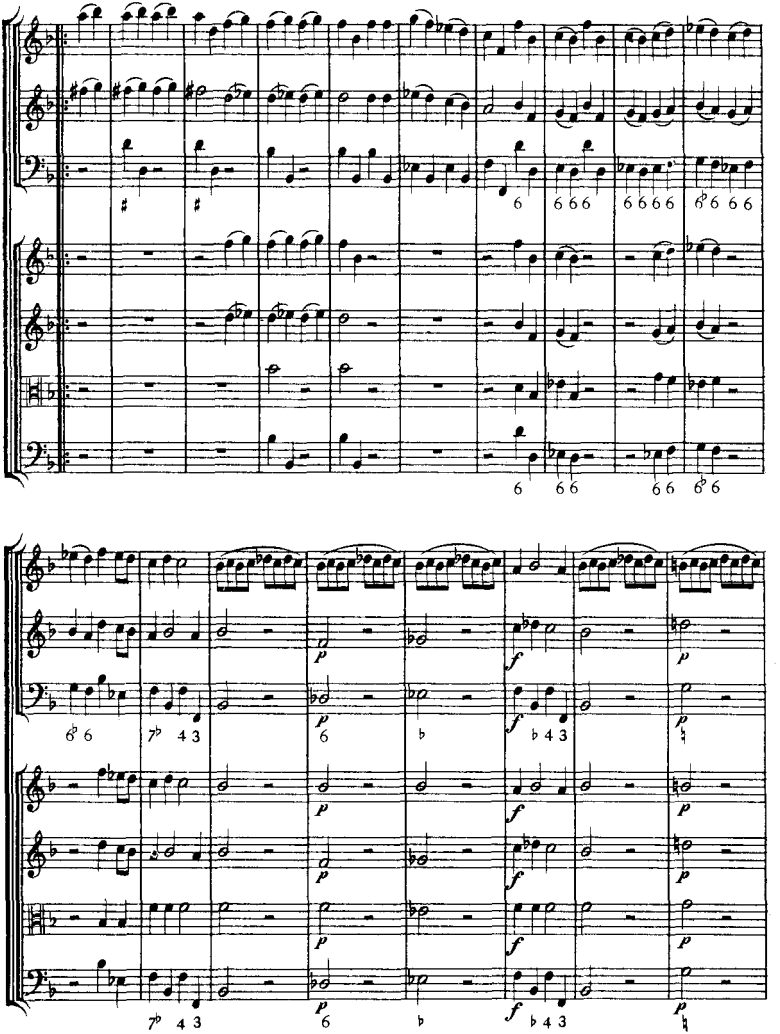

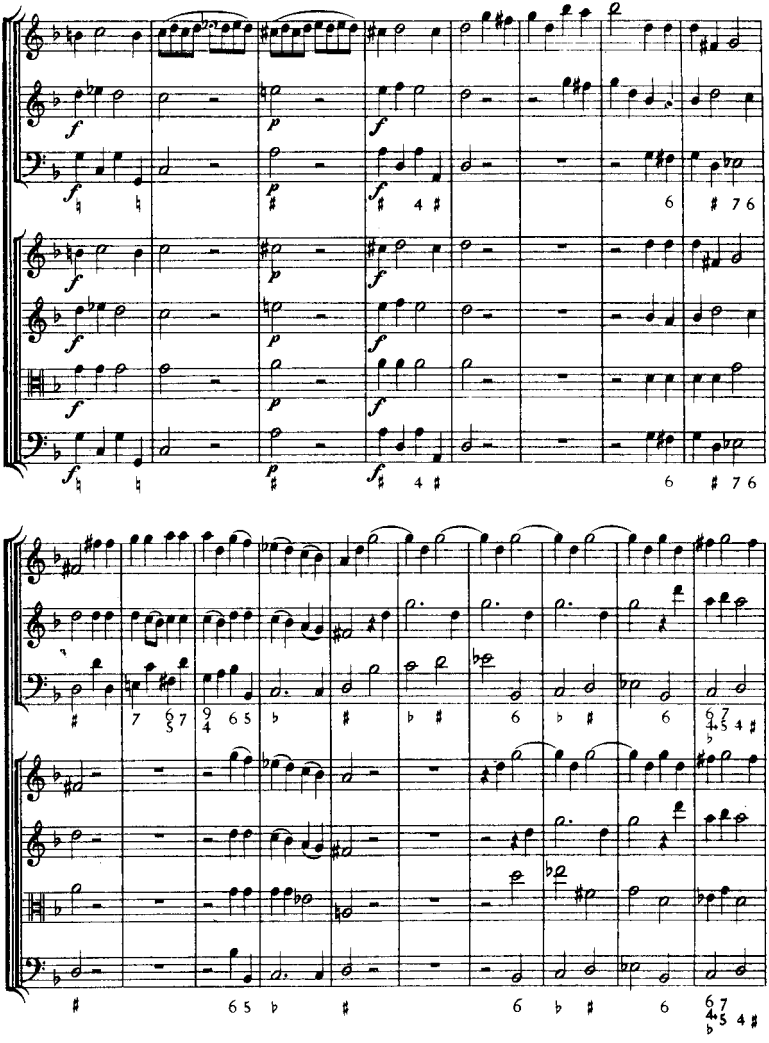

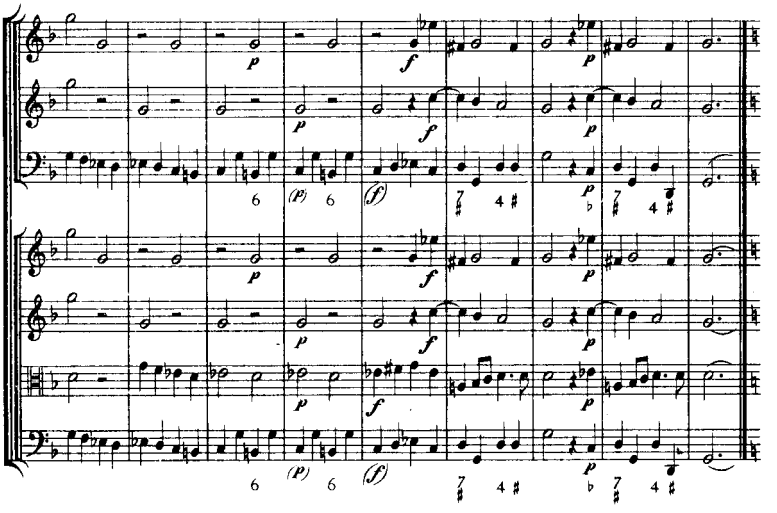

Pastorale ad libitum.

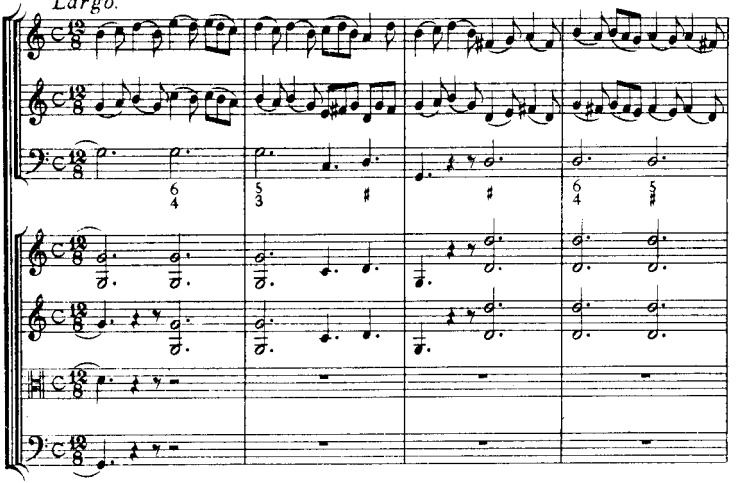

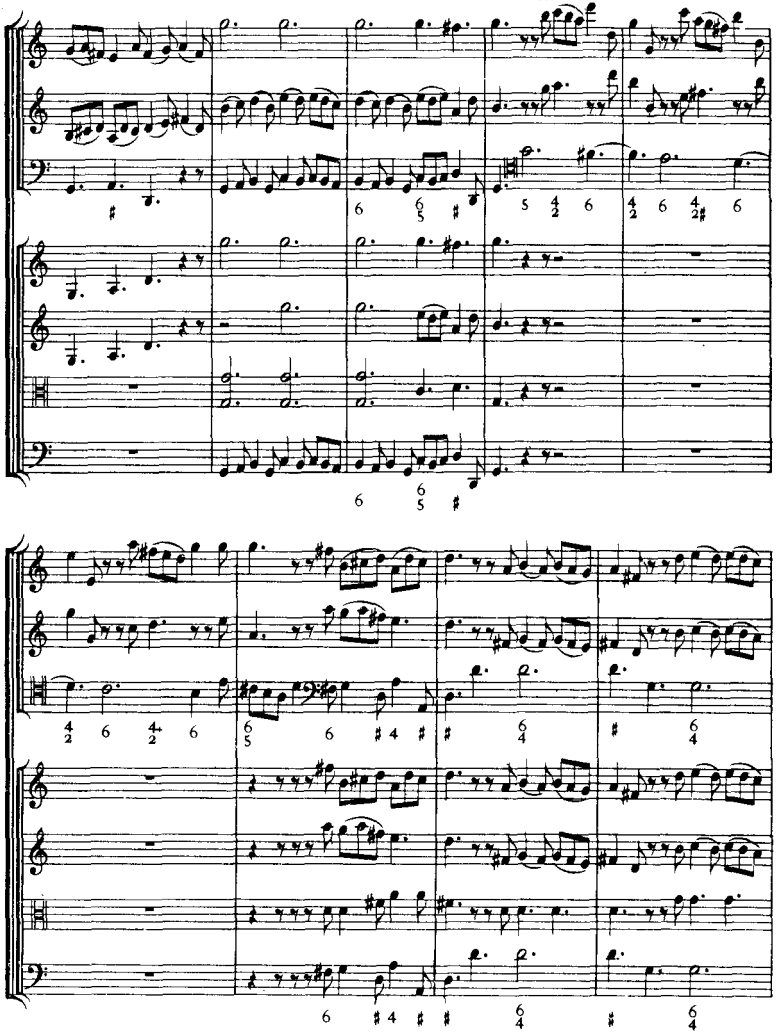

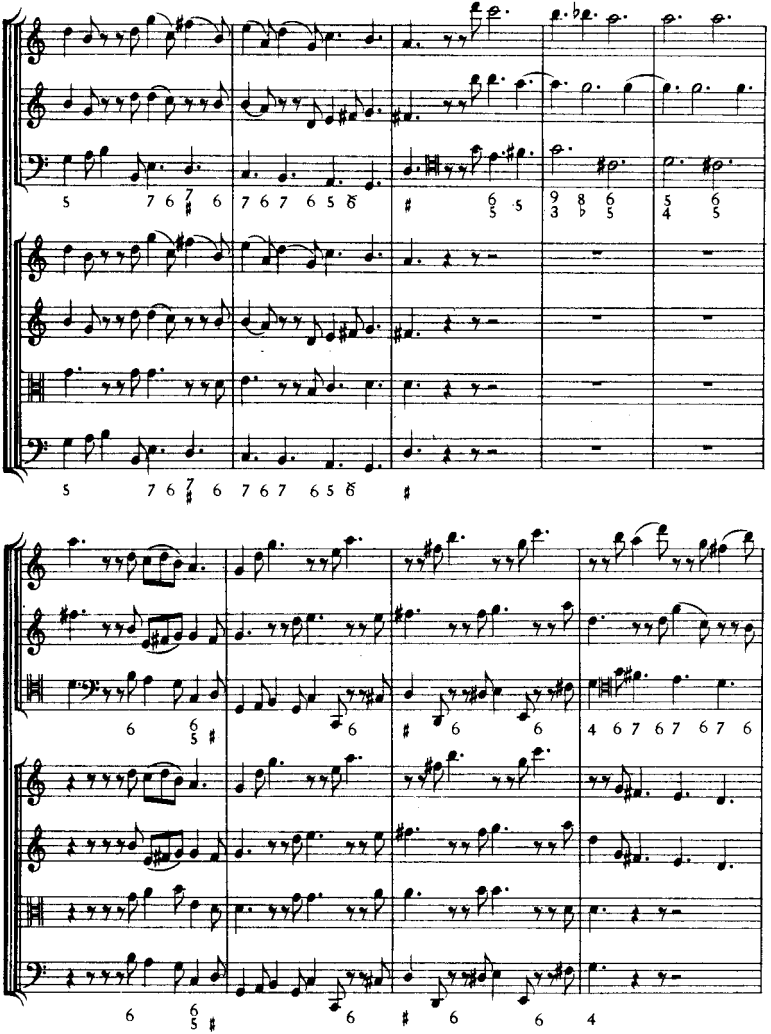

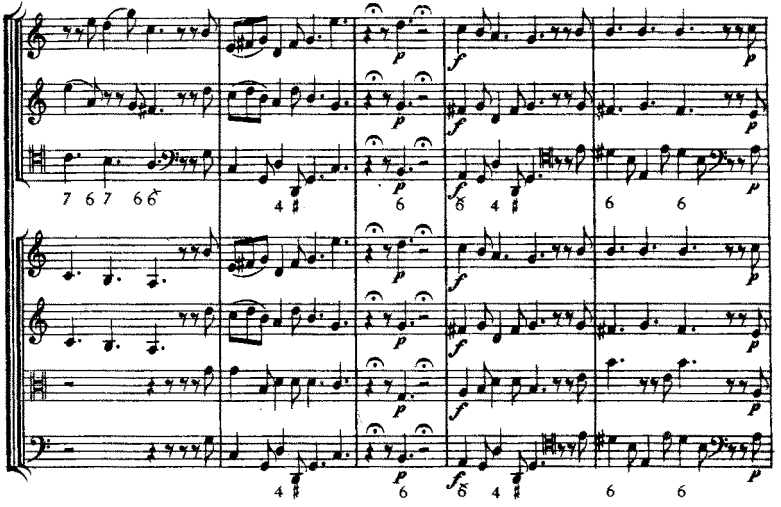

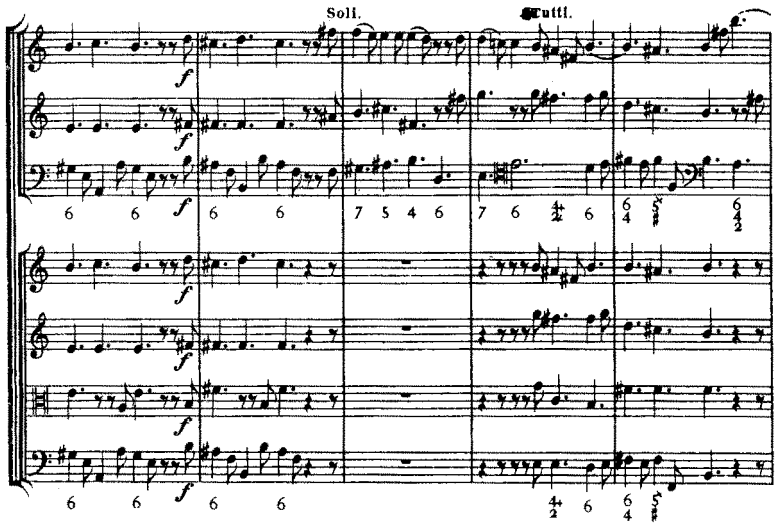
Soli.
Tutti.

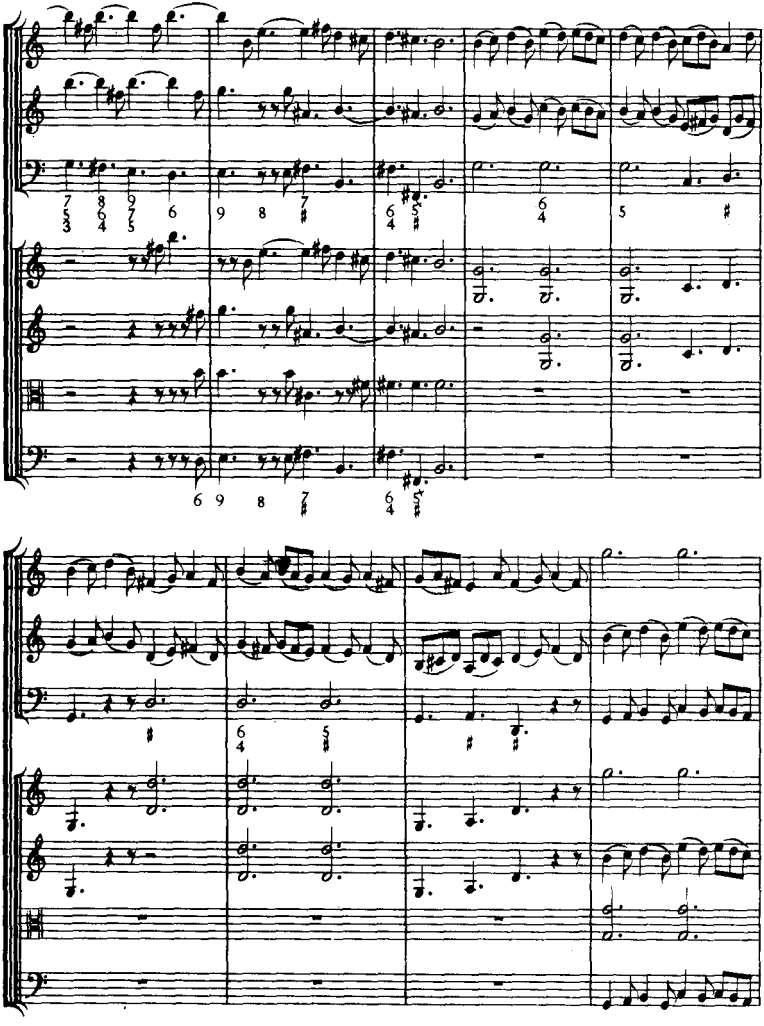

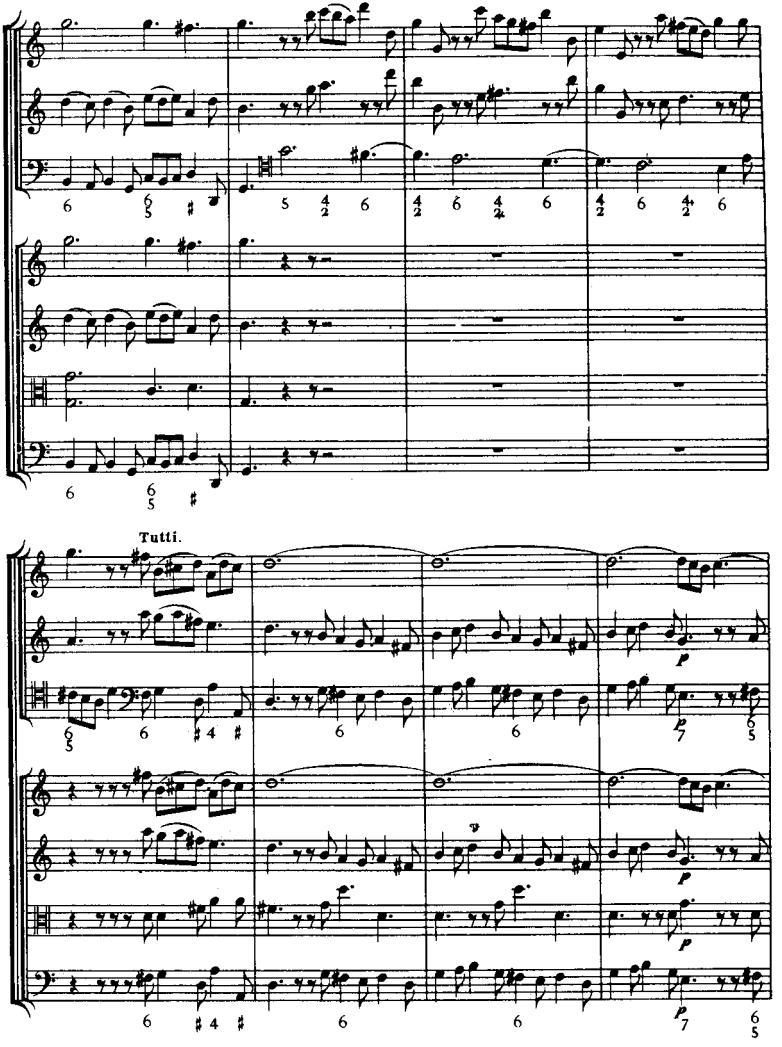
Soli.
Tutti.

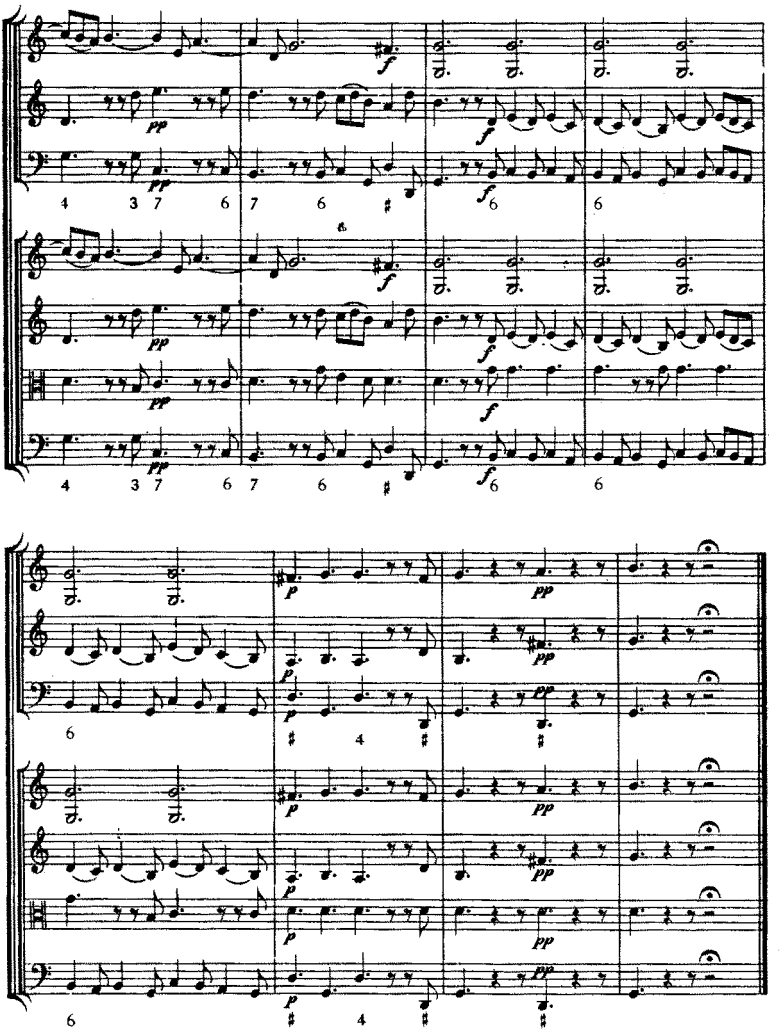

CONCERTO IX.

Preludio.

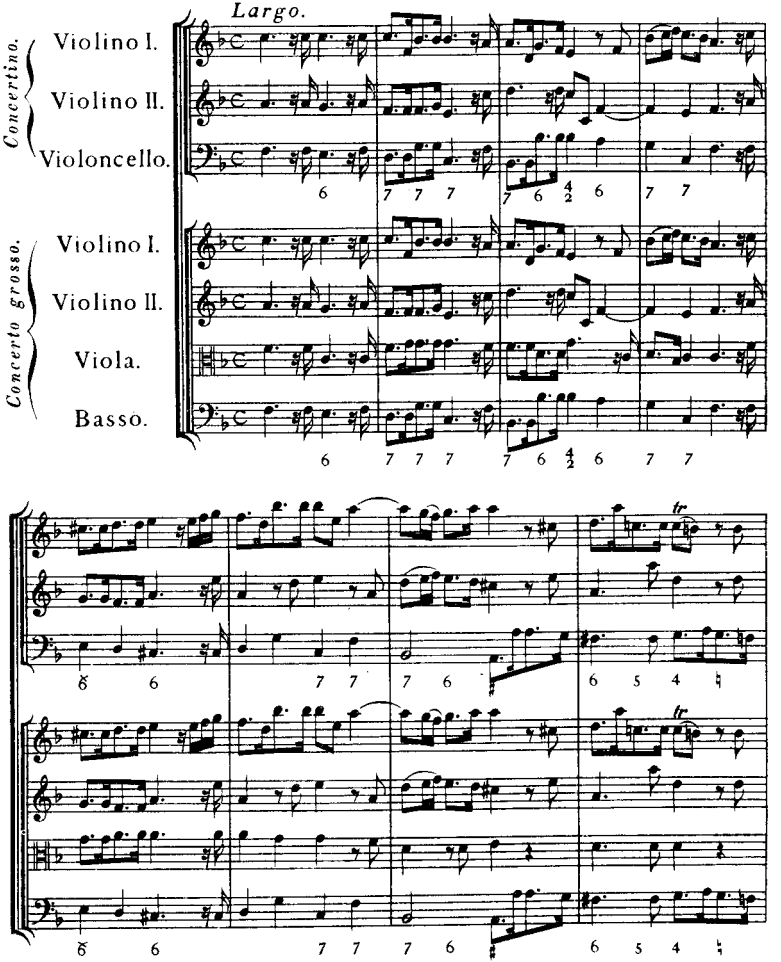

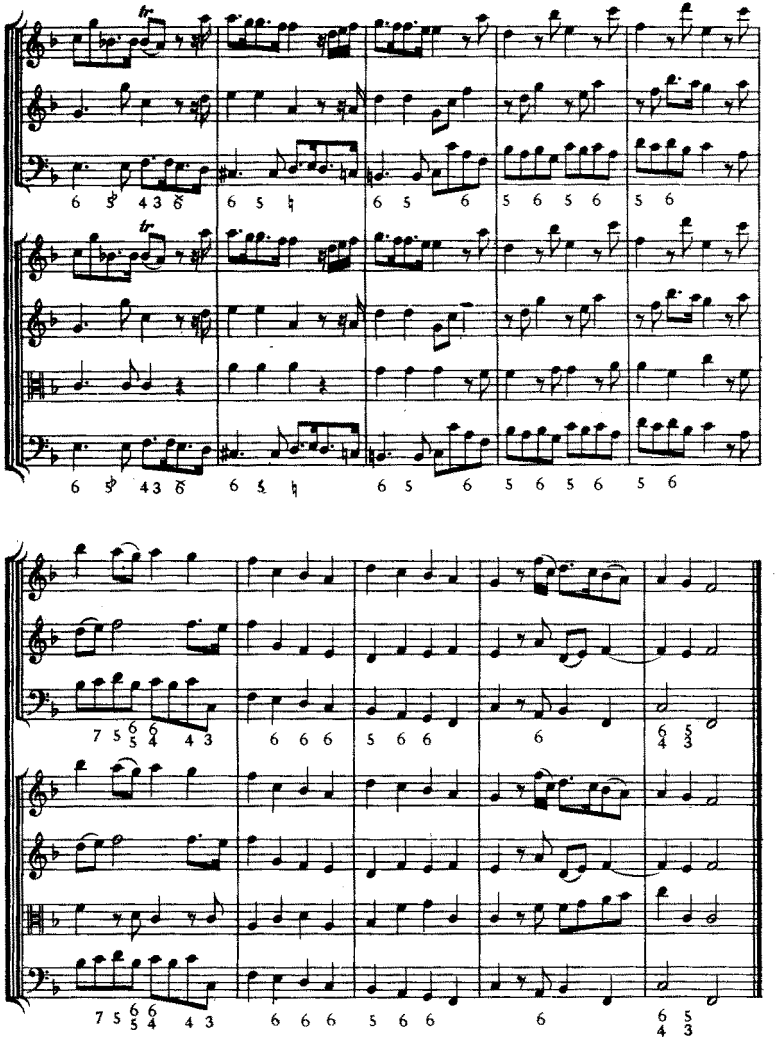
tr
tr

Allemanda.

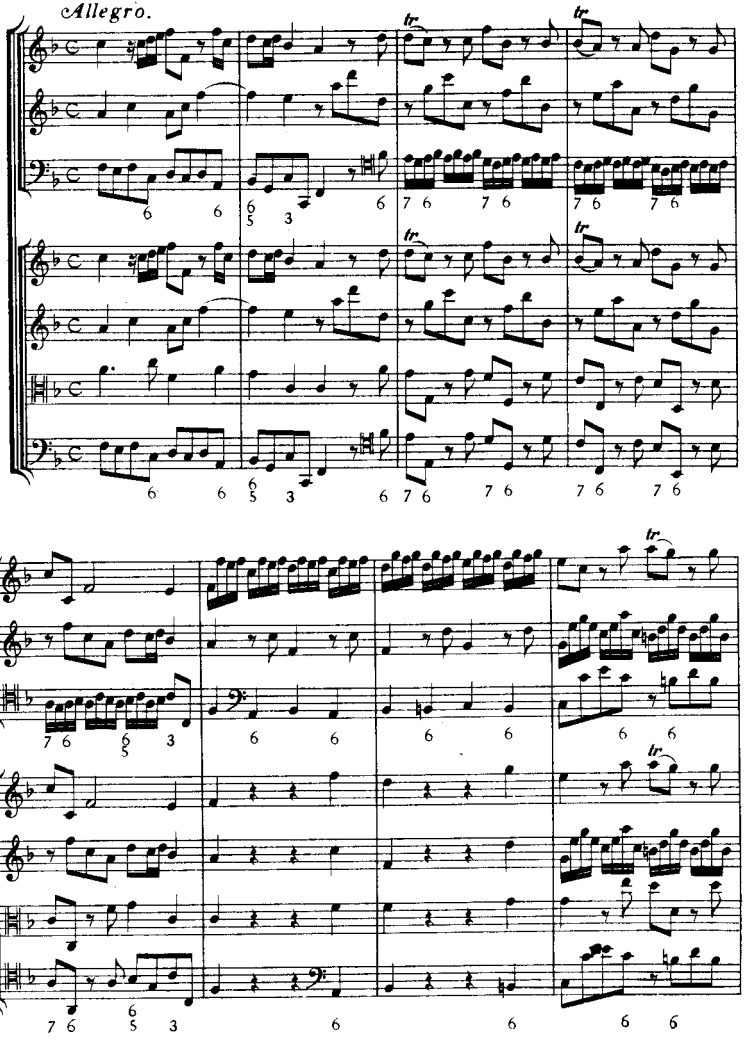

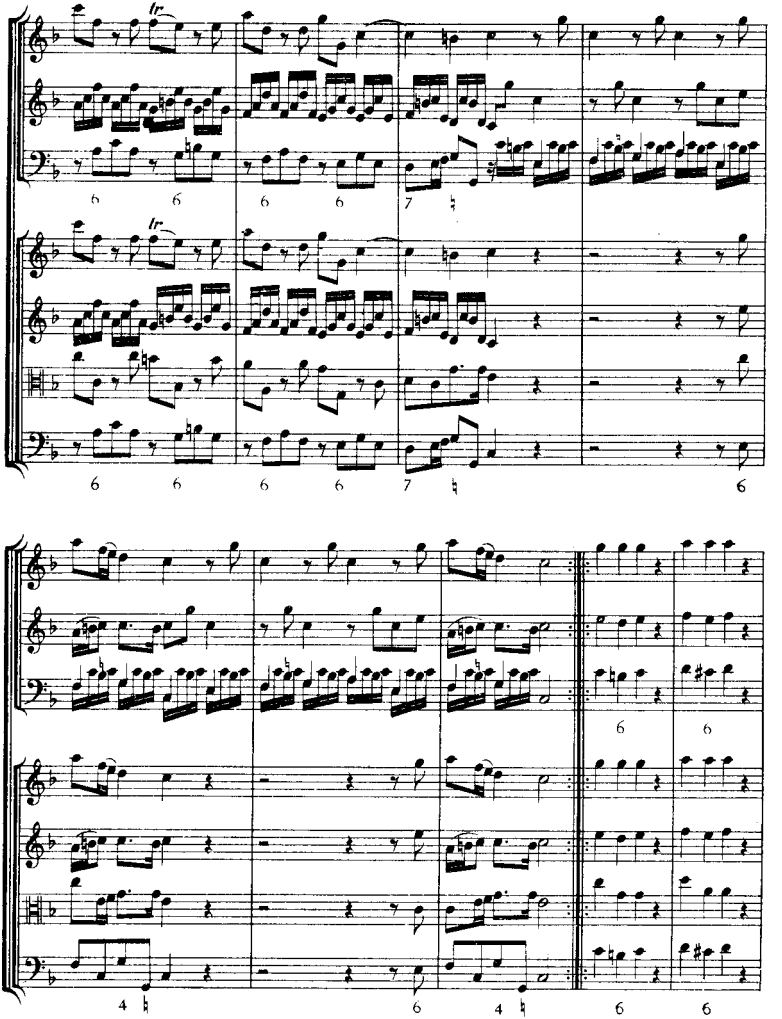
tr
tr

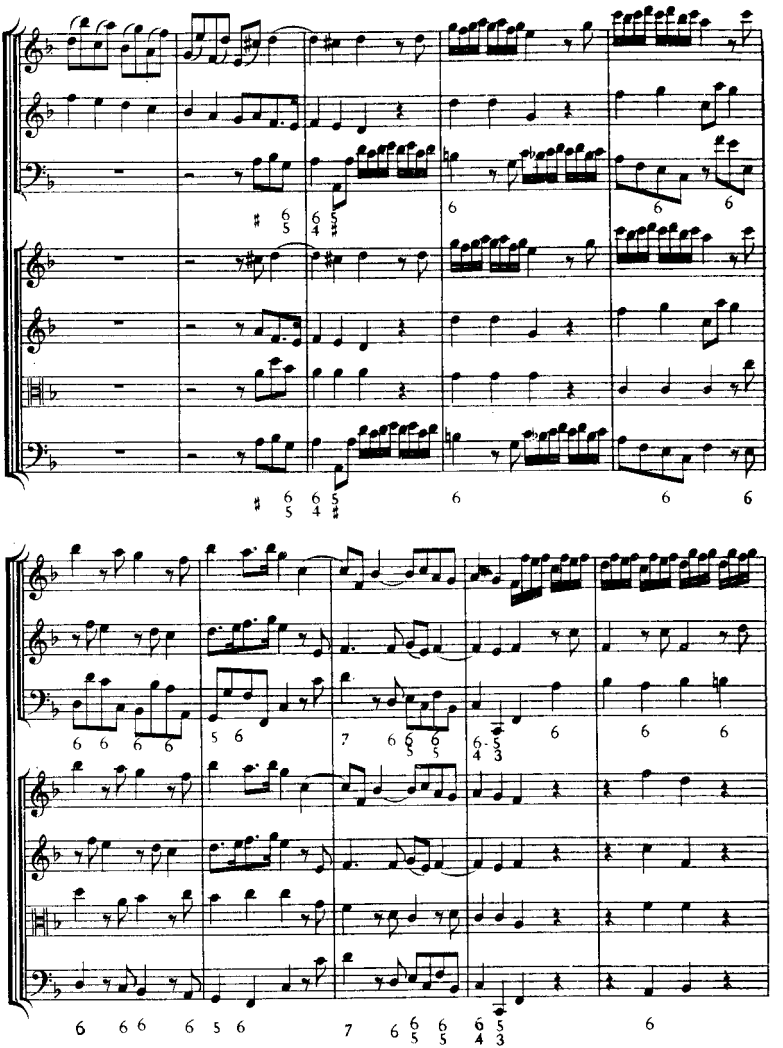

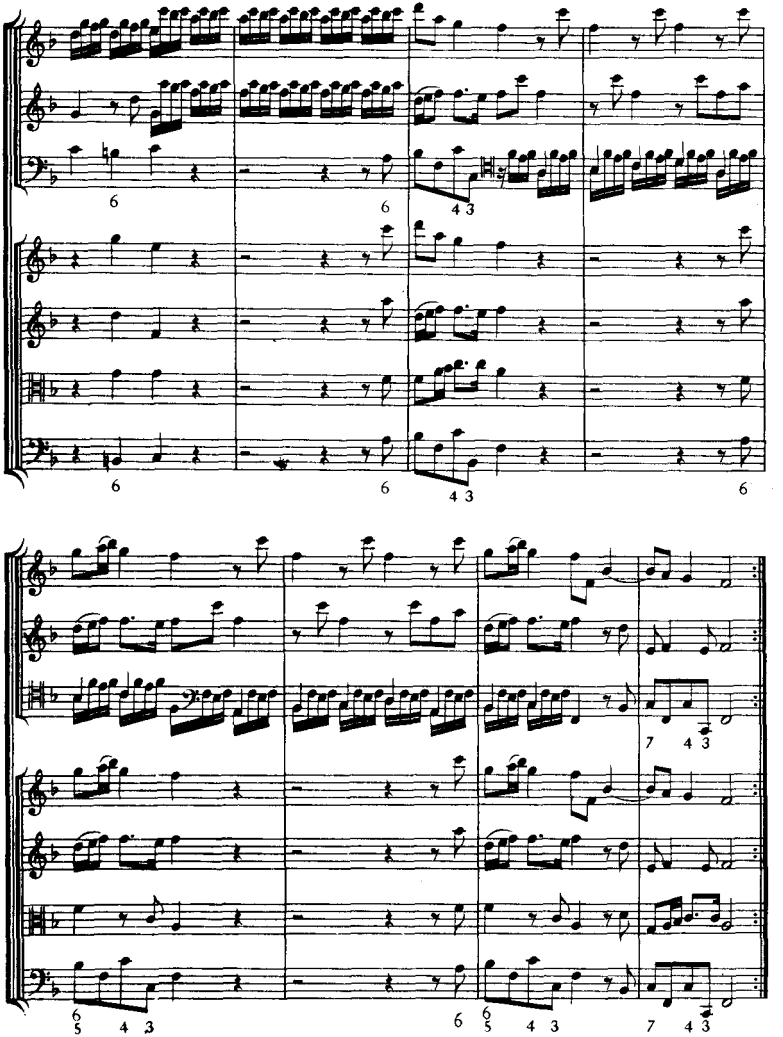
6
6
4 3
6
6
4 3
6
7
4 3
6
5
4 3
6
6
5
4 3
7
4 3

Vivace.

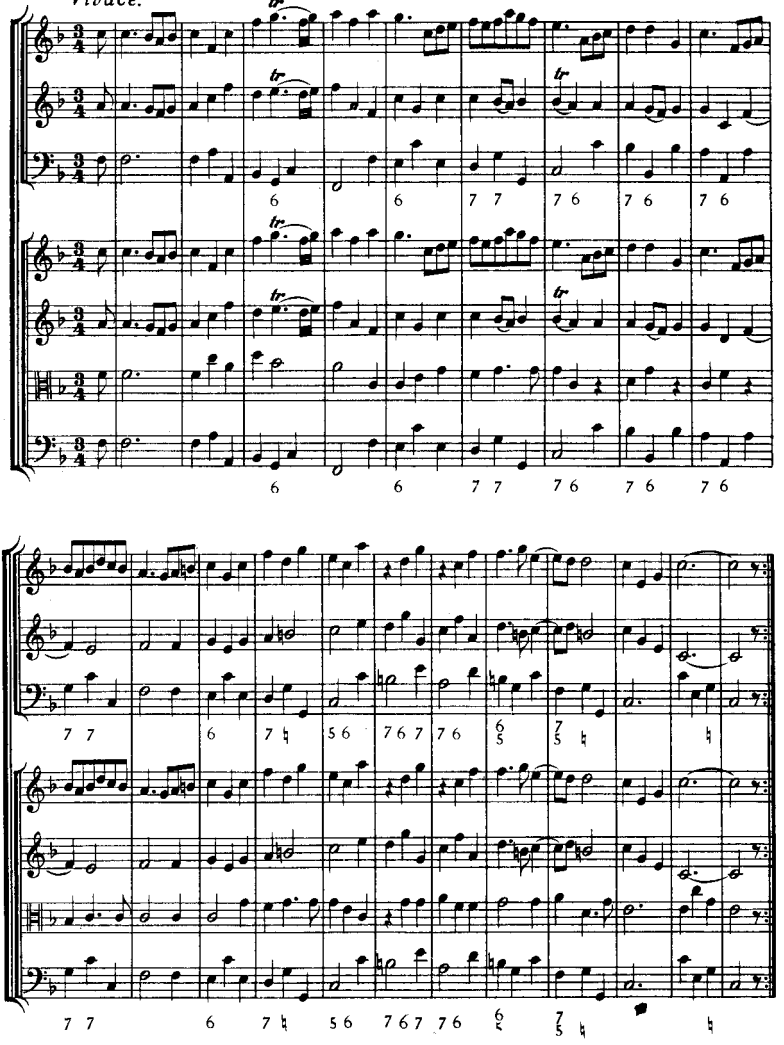

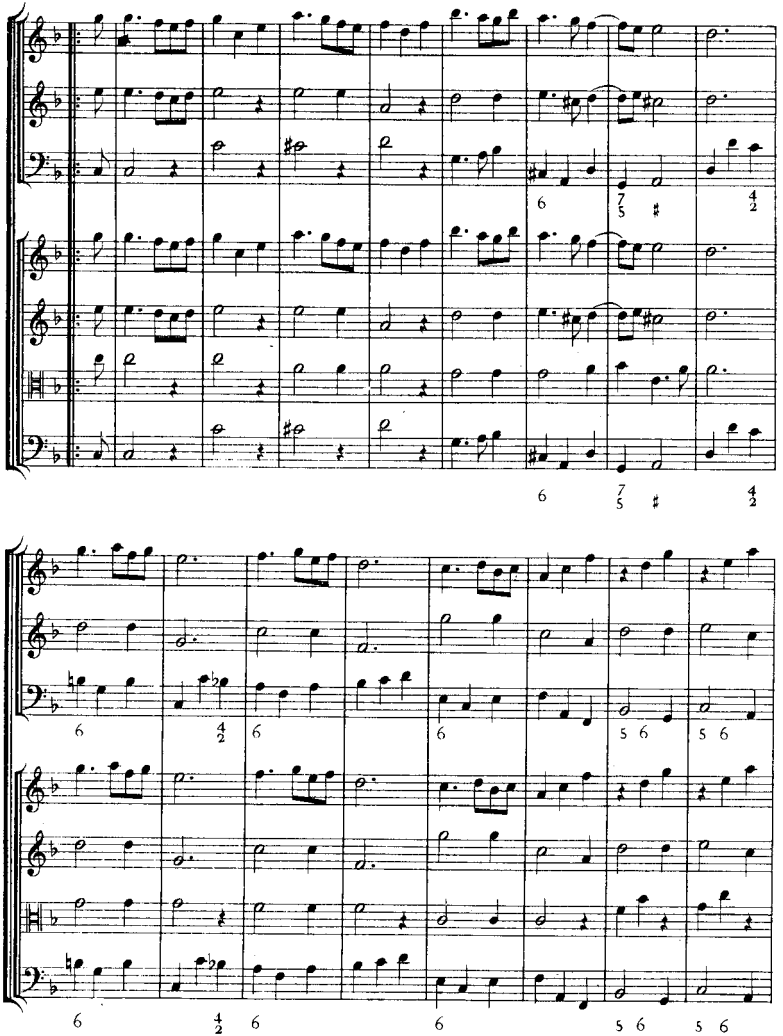

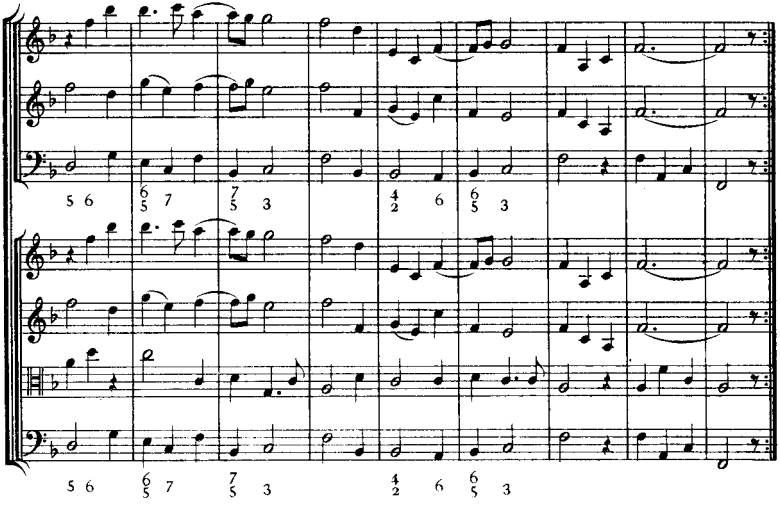

Allegro. *Gavotta.*

Soli. Tutti.

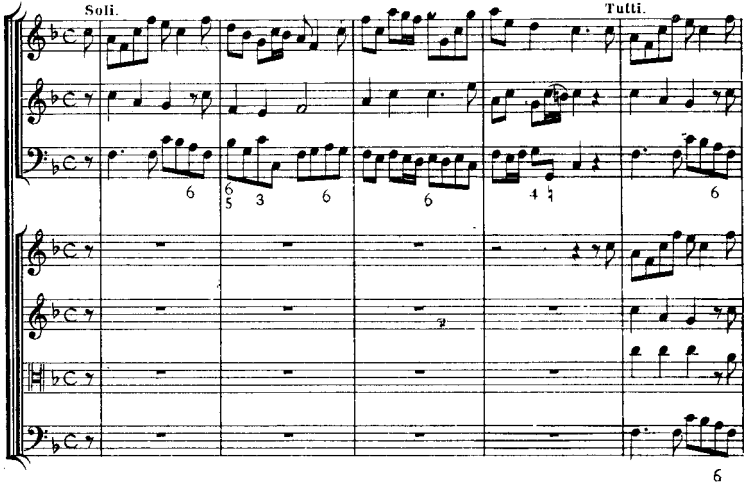

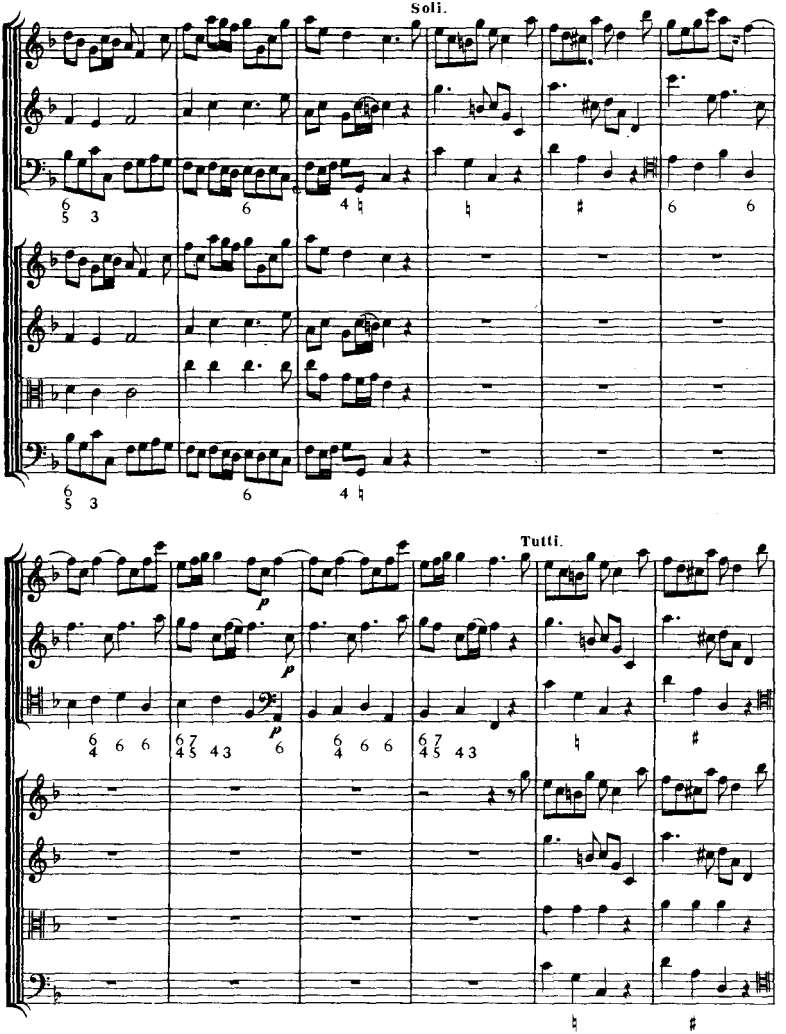
Soli.
Tutti.
p
p

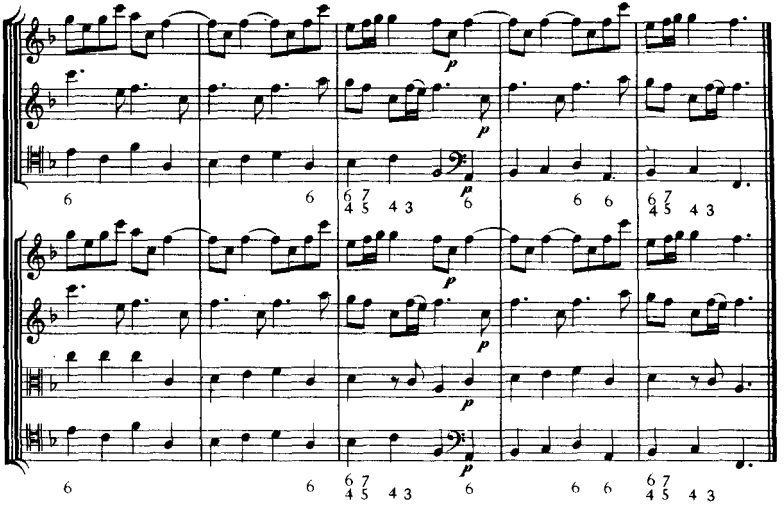
p
p
p
p
6
6
6 7
4 5 4 3
6
6 6
6 7
4 5 4 3

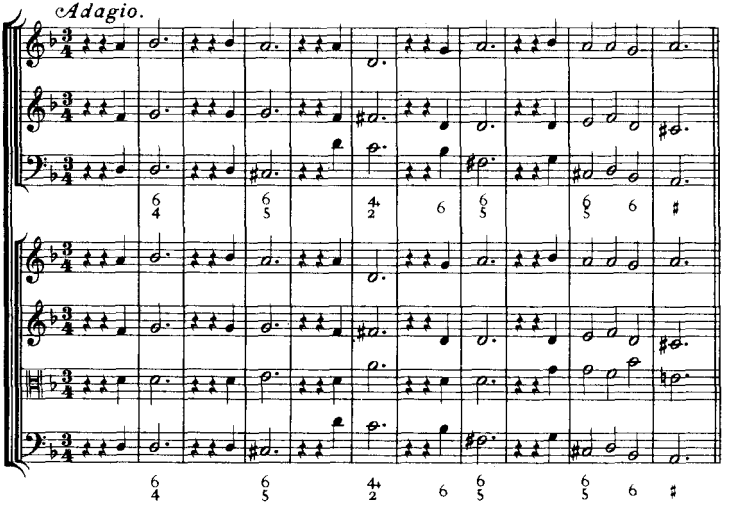
Adagio.
6
4
6
5
4
2
6
6
5
6
5
6
#

Minuetto.

Vivace.

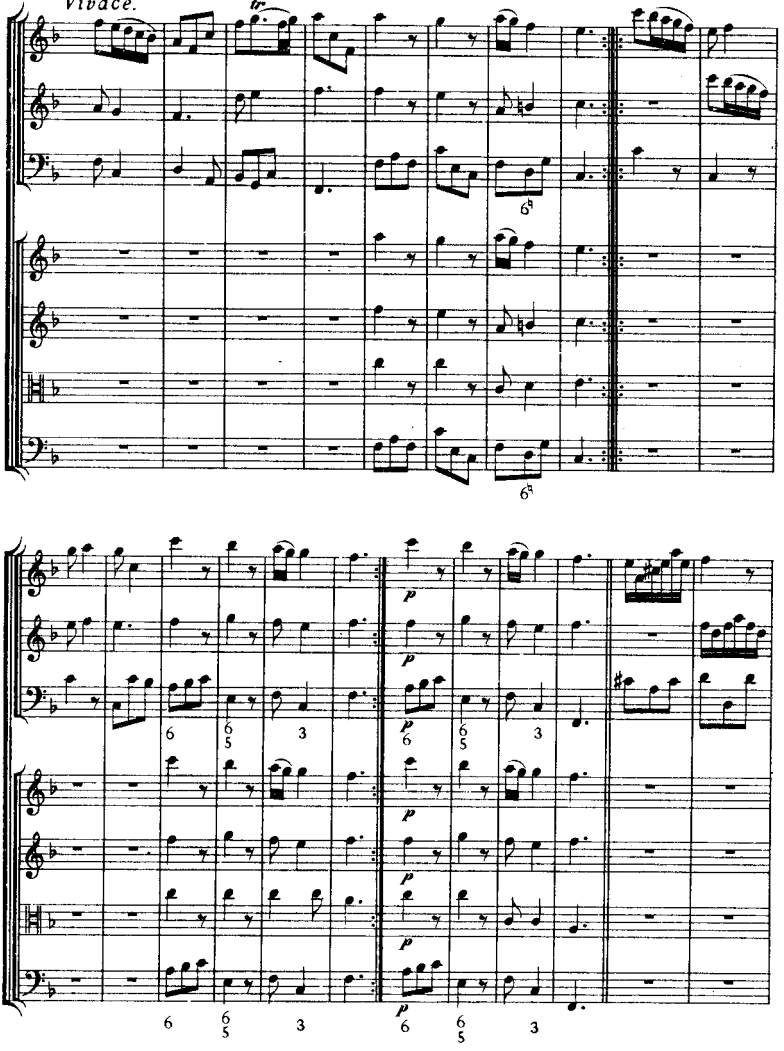

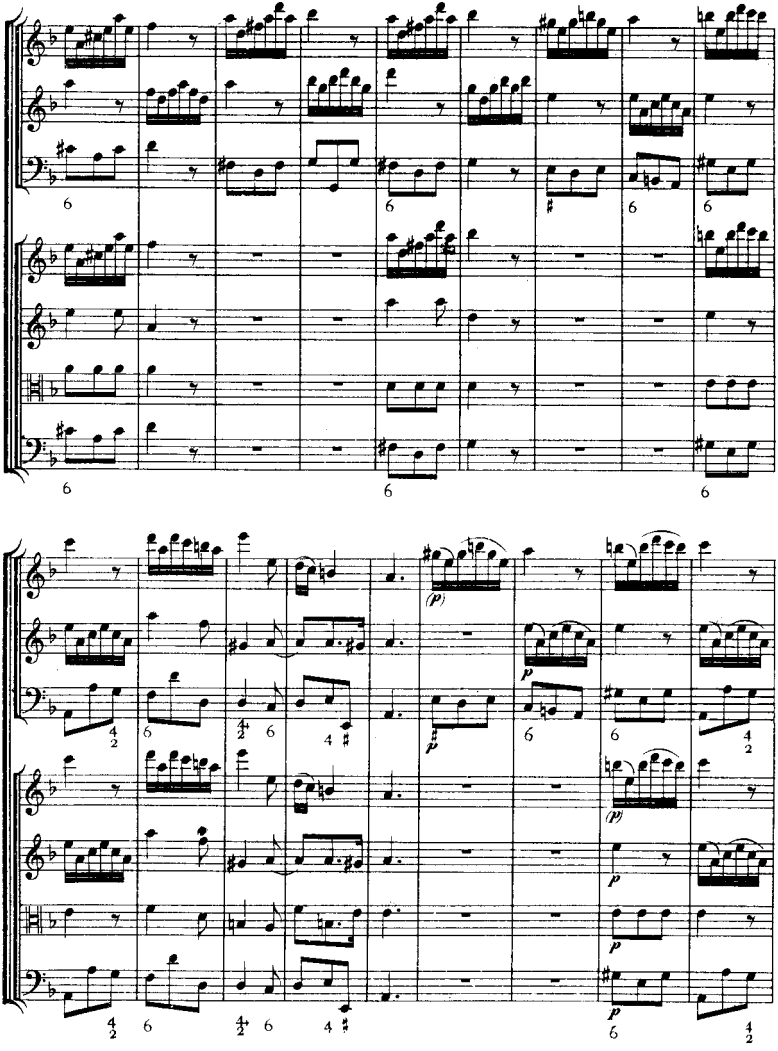

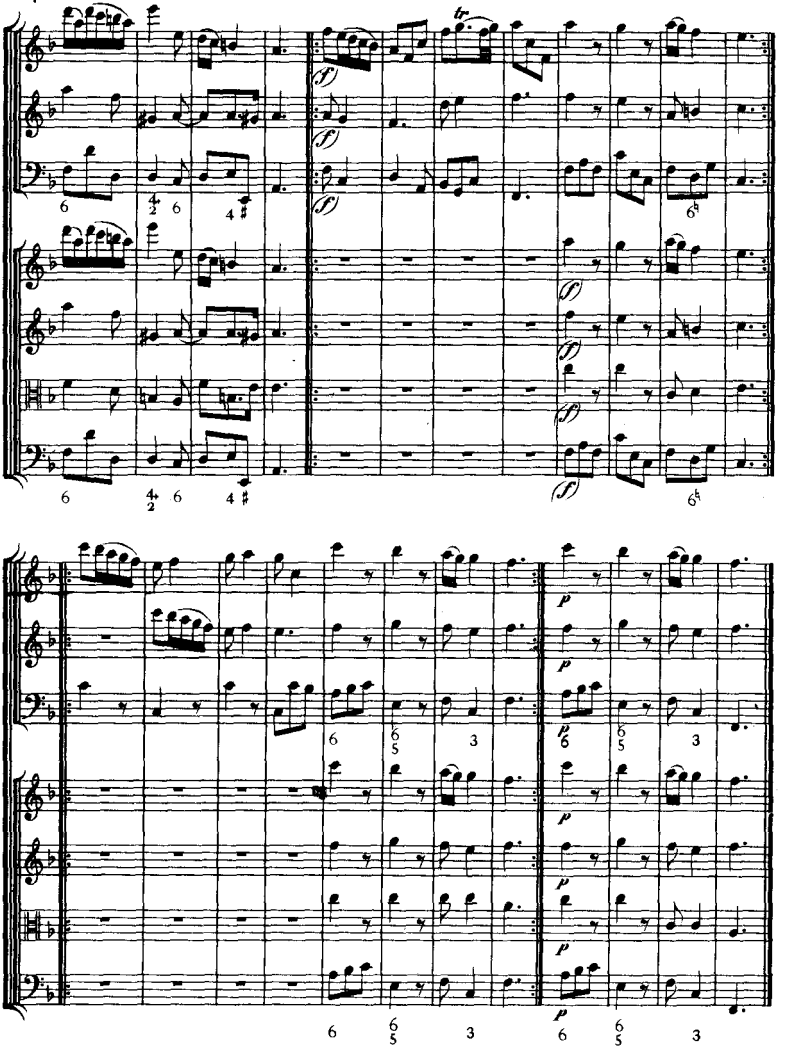
tr
(f)
(p)

CONCERTO X.

Preludio.

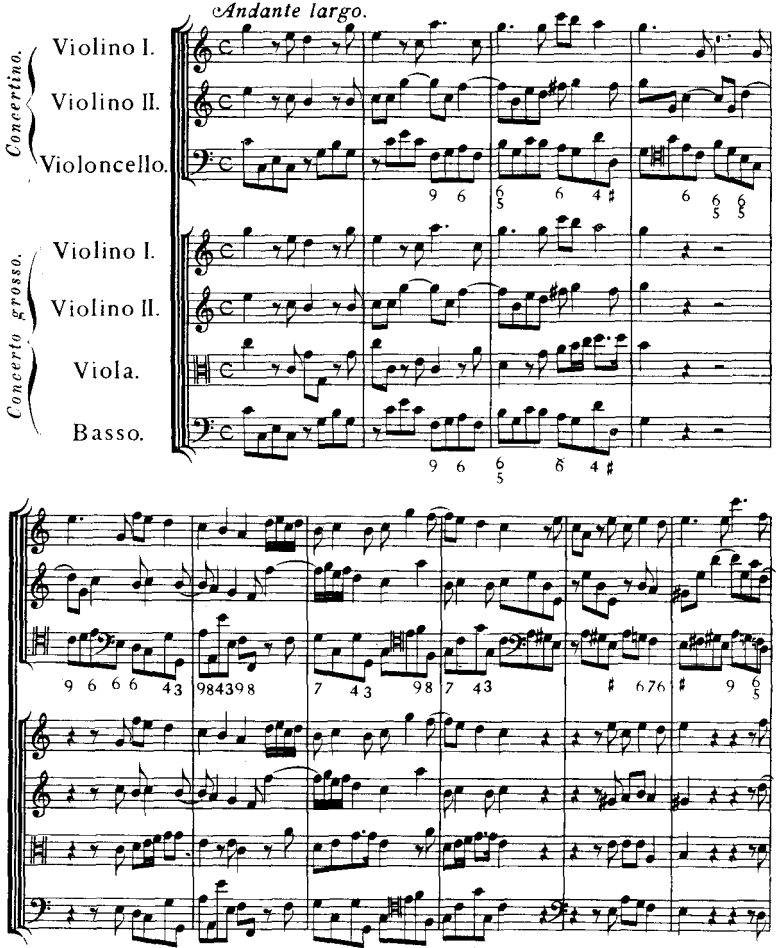

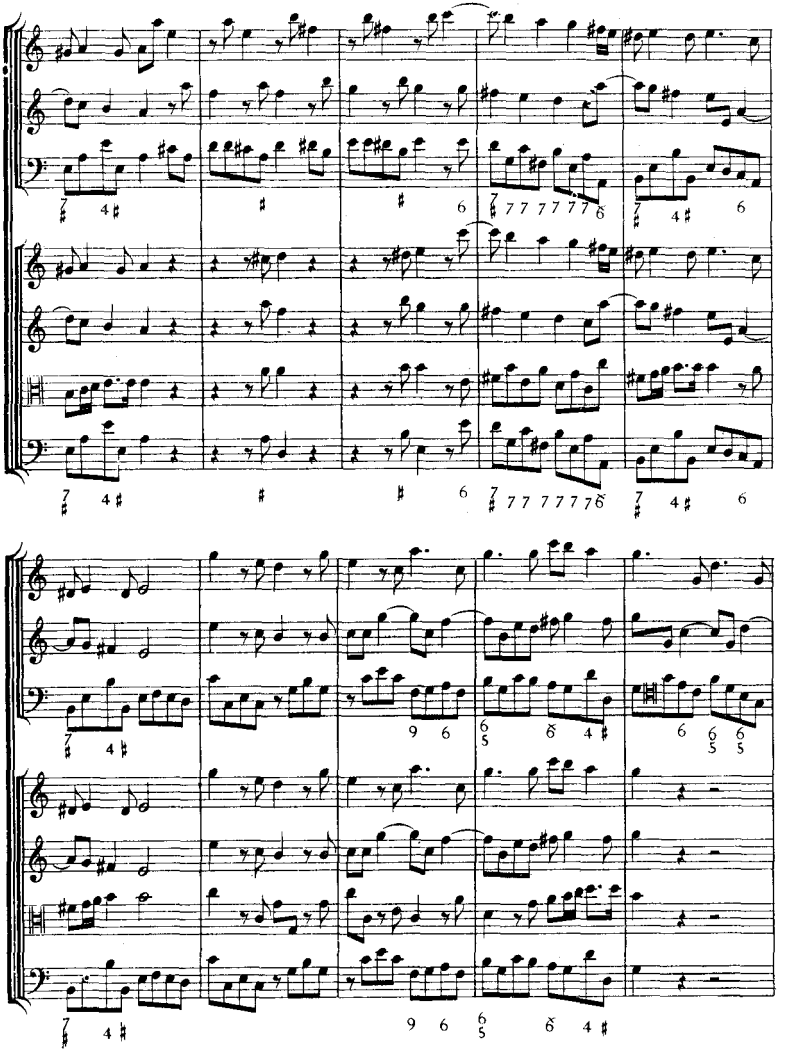

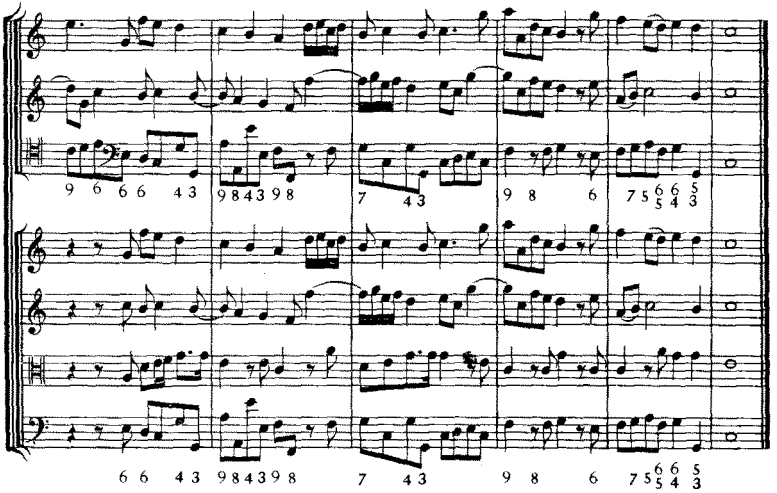

Allemanda.

Allegro.

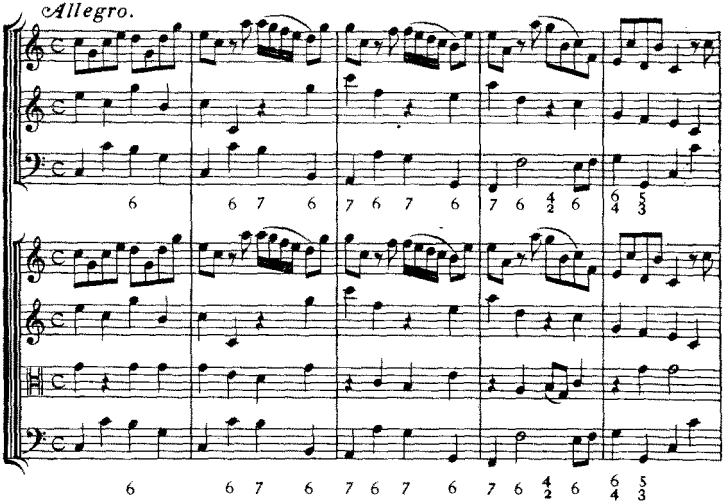

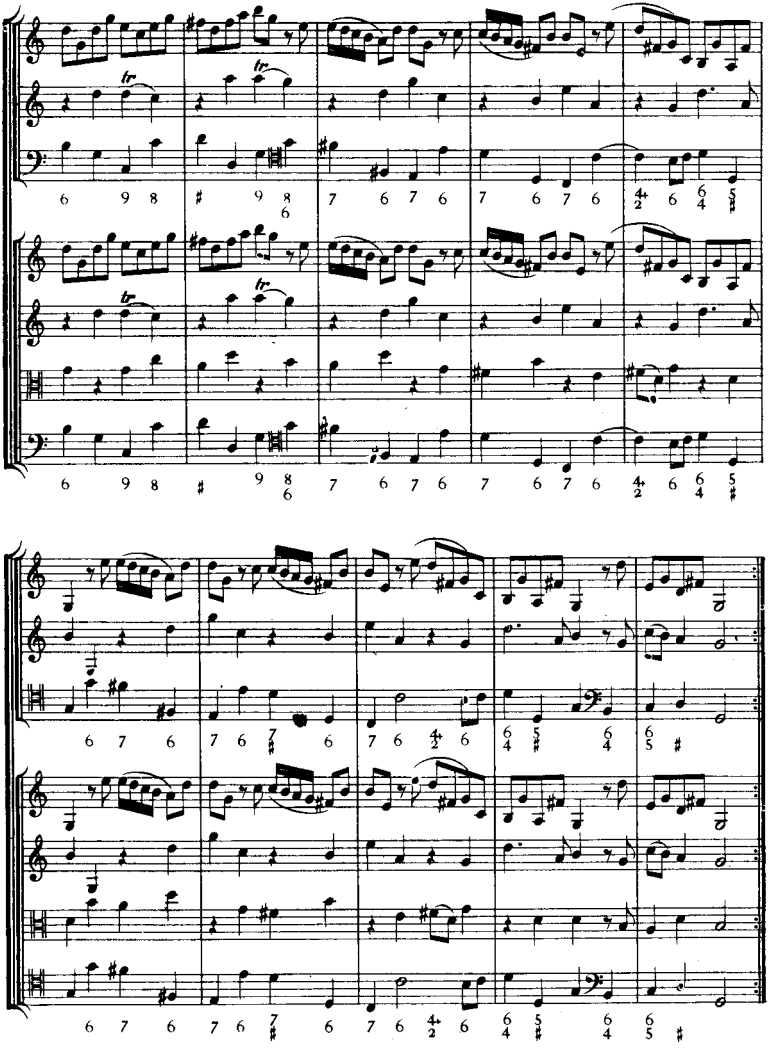

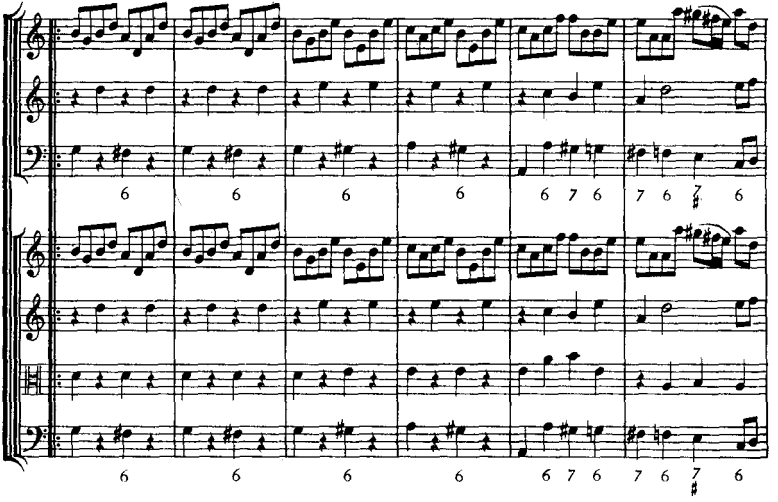
6
6
6
6
6 7 6
7 6 7 6
6
6
6
6
6 7 6
7 6 7 6

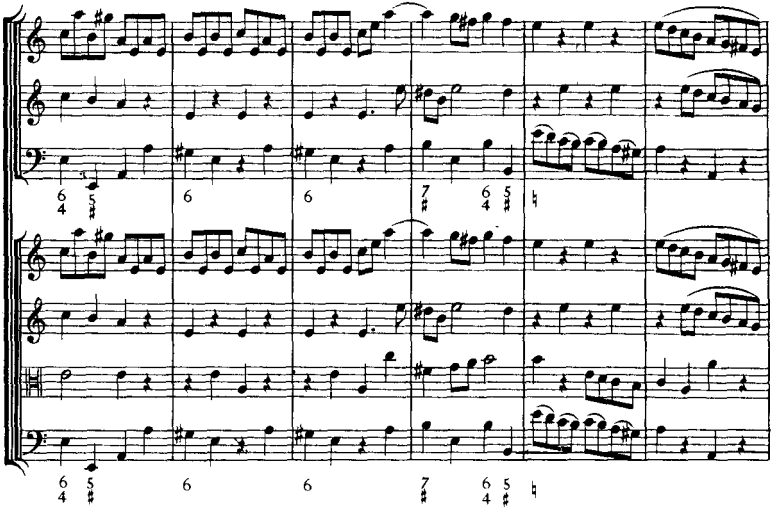
6 5
4 #
6
6
7 6 5
4
6 5
4 #
6
6
7 6 5
4

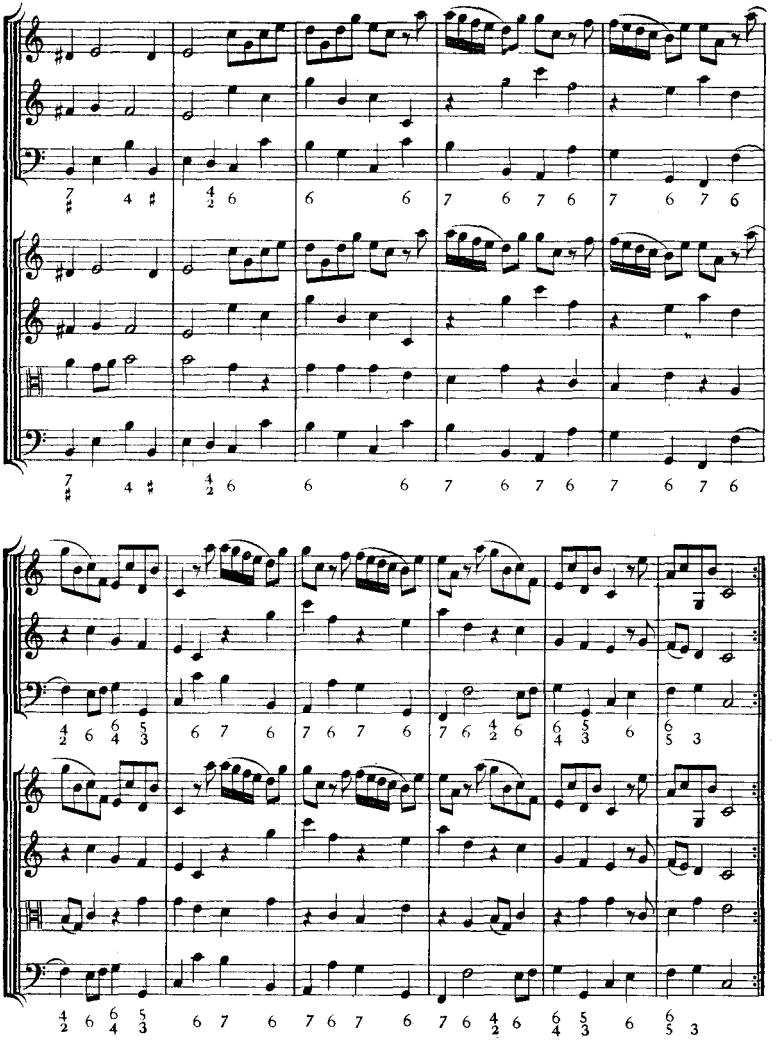

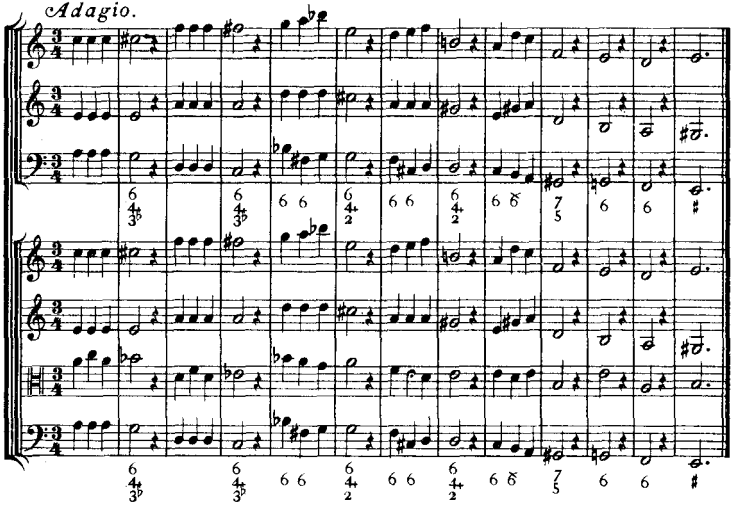

Corrente.

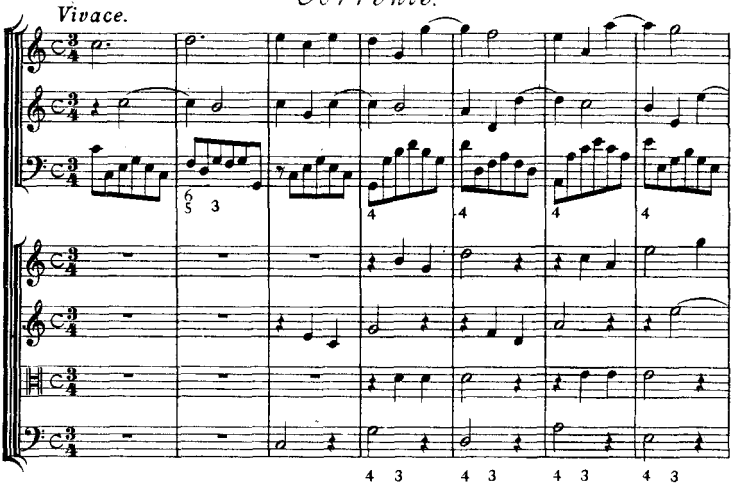

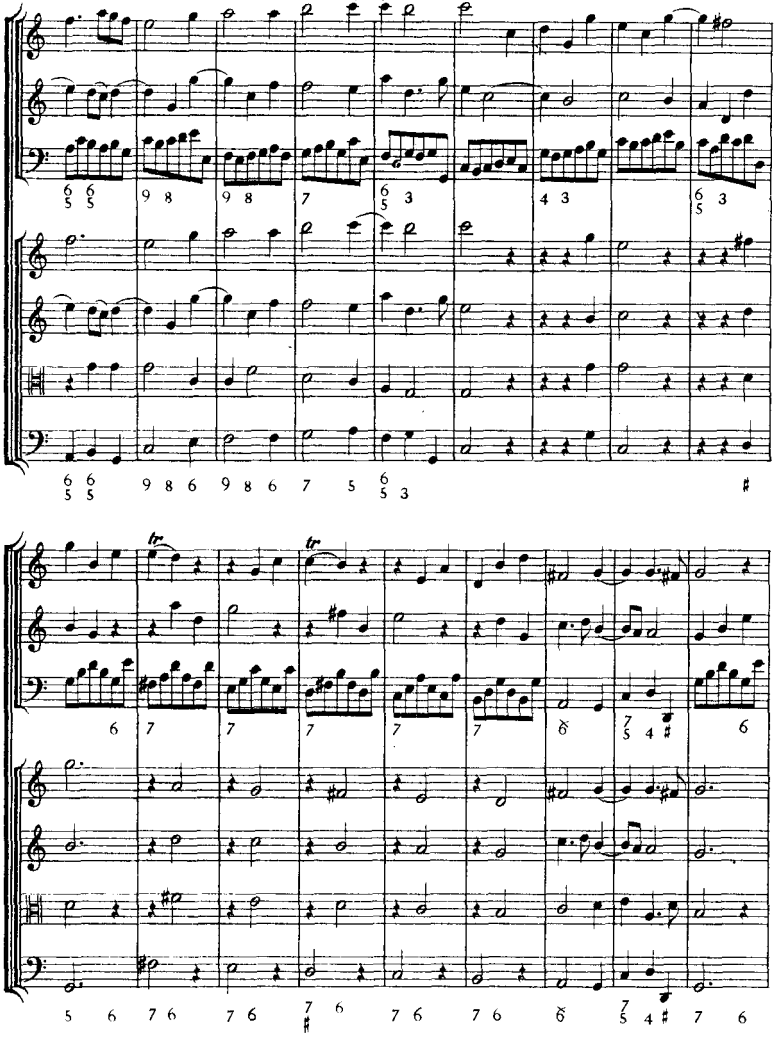

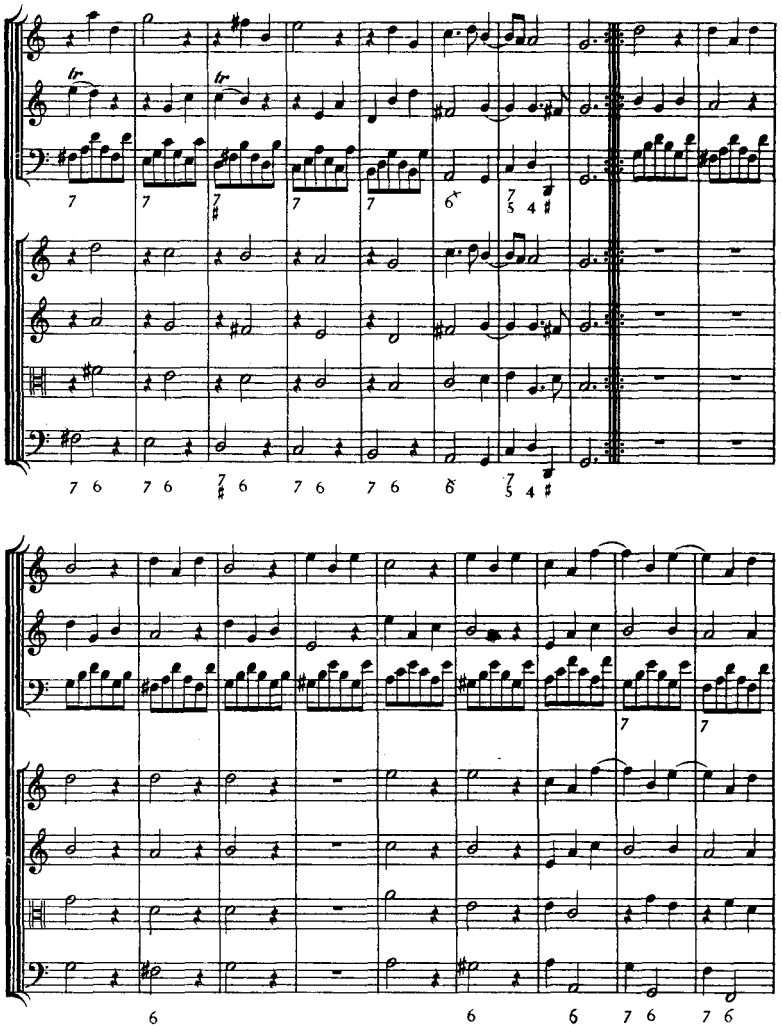

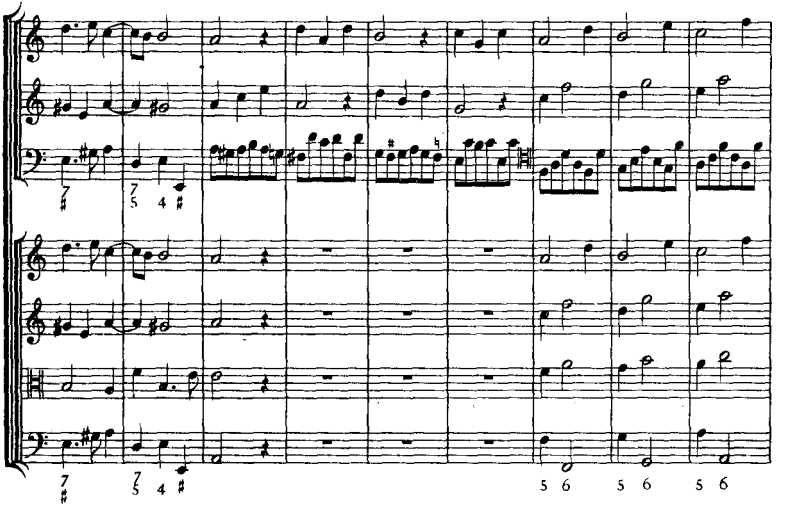

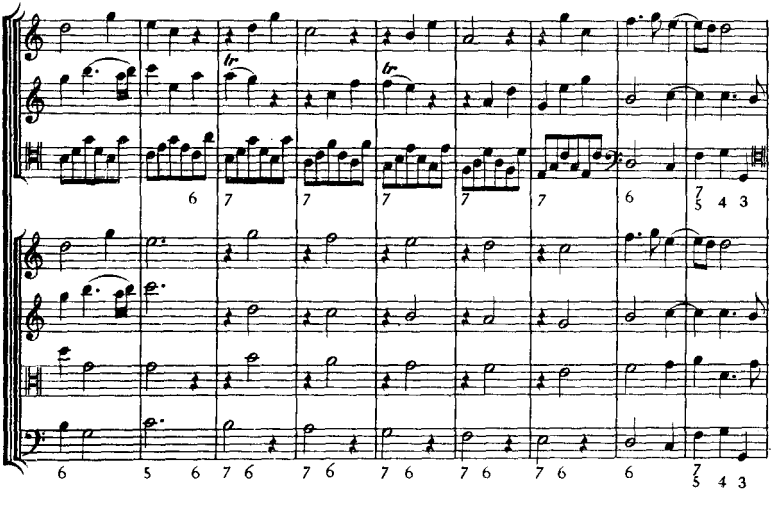

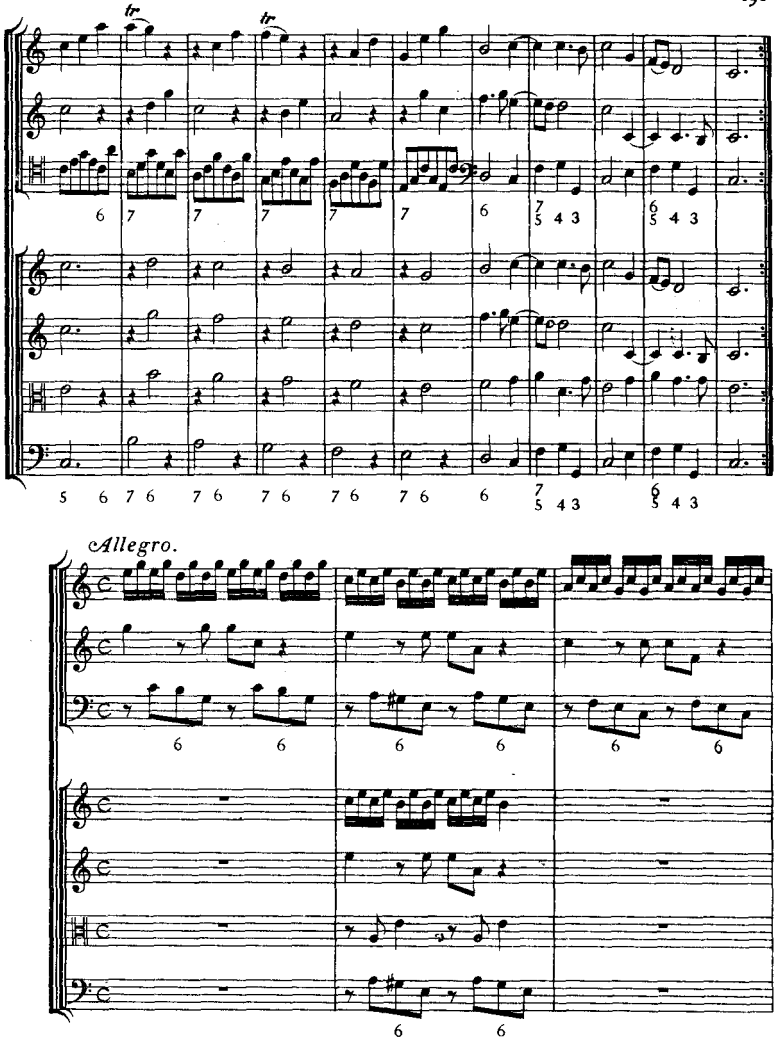
tr
tr
Allegro.

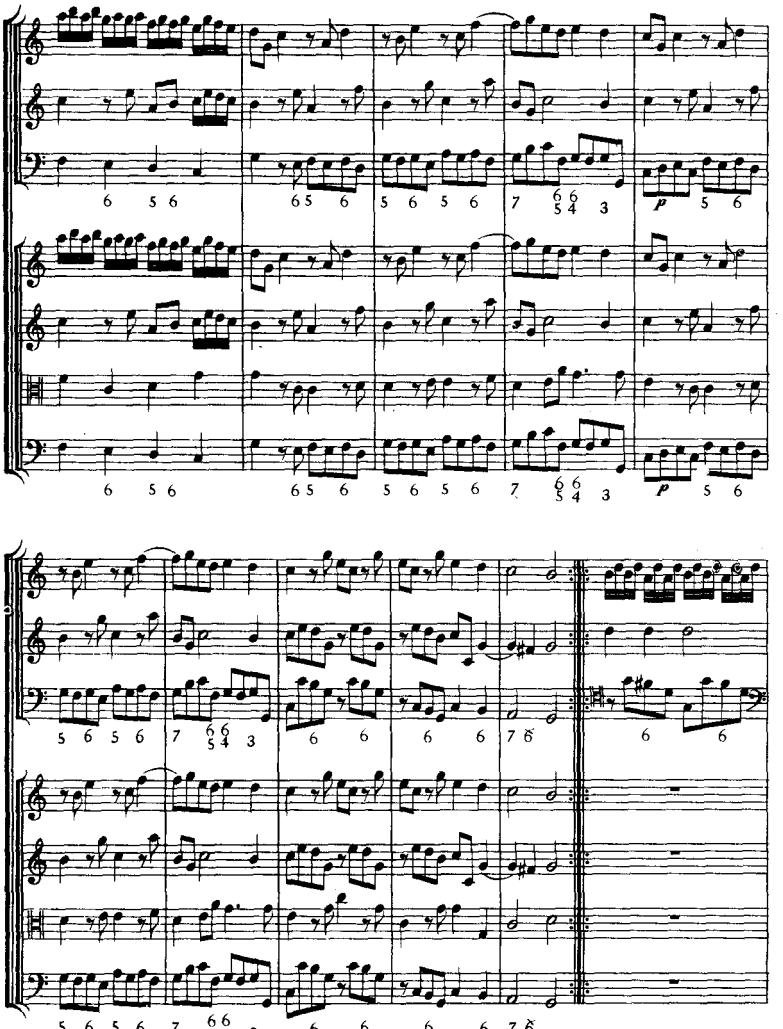
6 5 6
6 5 6
5 6 5 6
7
6 6
5 4
3
p
5 6
6 5 6
5 6 5 6
7
6 6
5 4
3
p
5 6
5 6 5 6
7
6 6
5 4
3
6
6
6
6
7 6
6
6
5 6 5 6
7
6 6
5 4
3
6
6
6
6
7 6

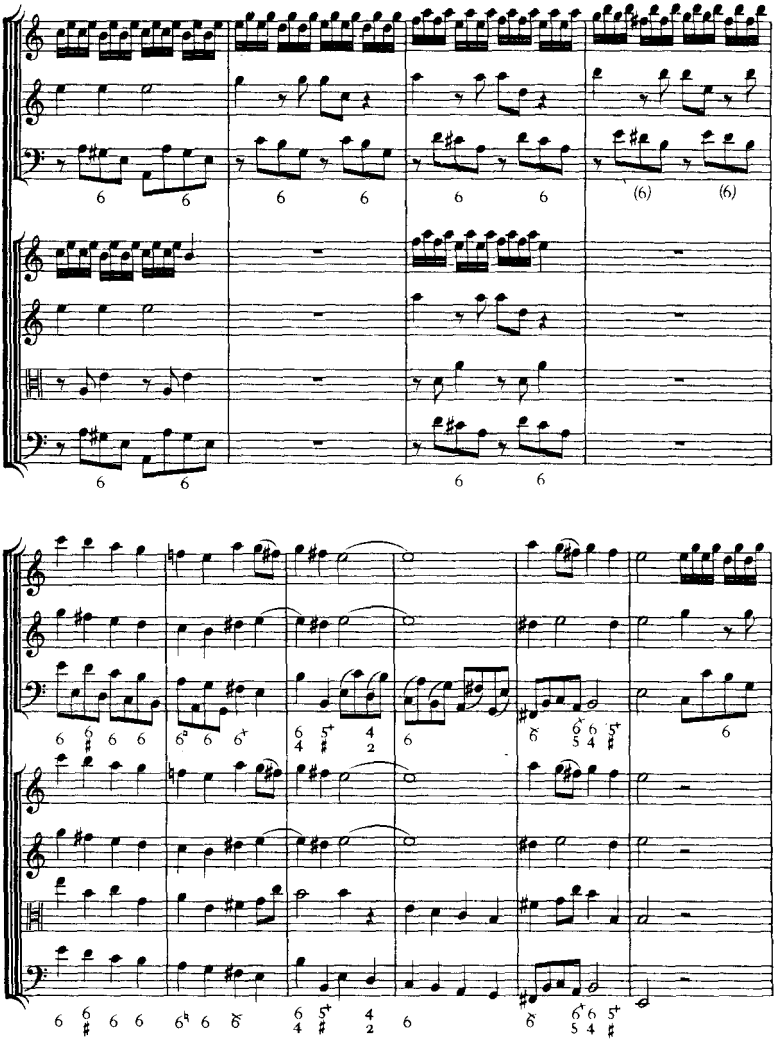

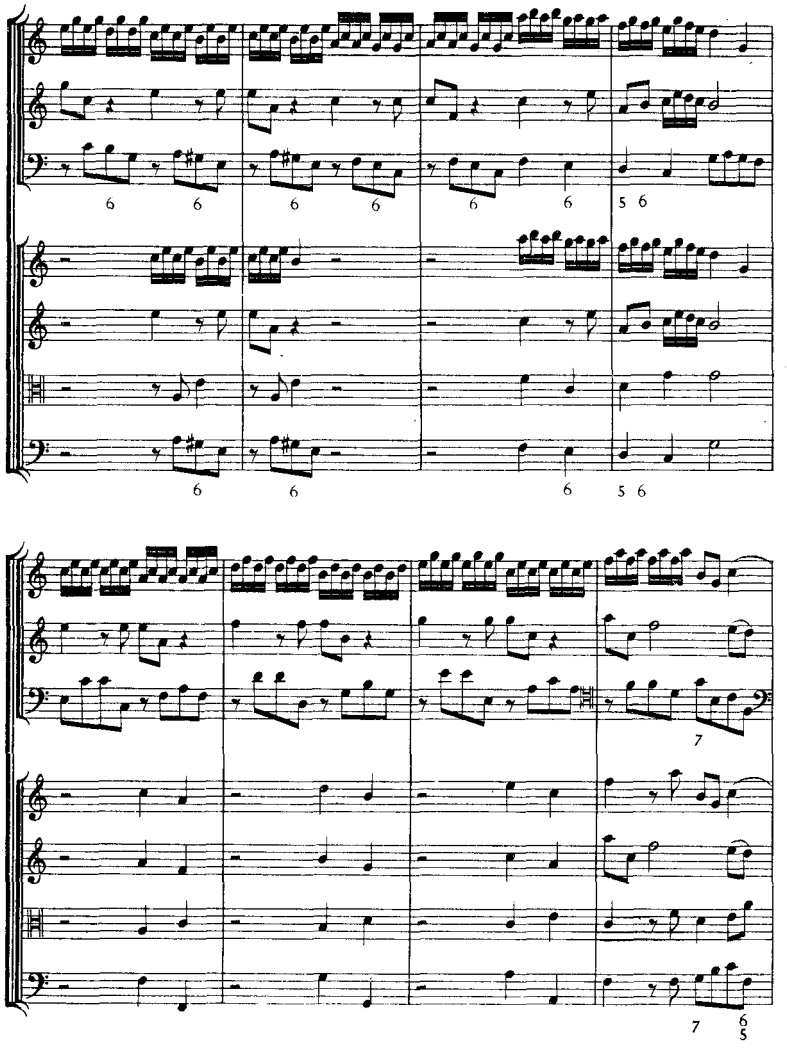

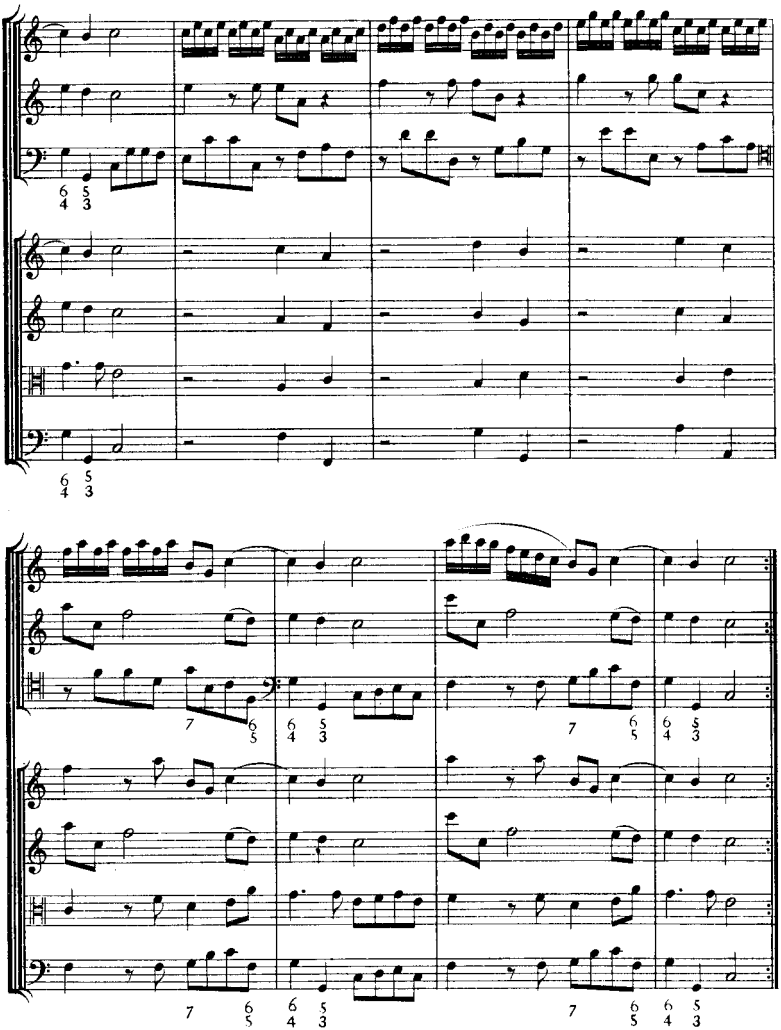

Minuetto.

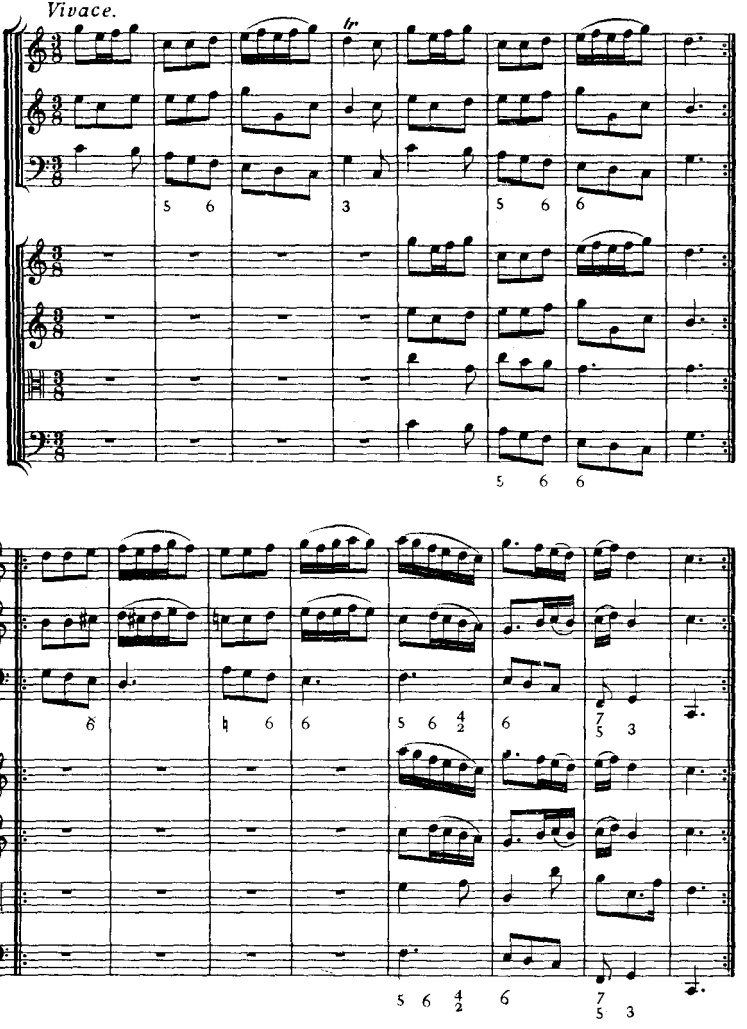

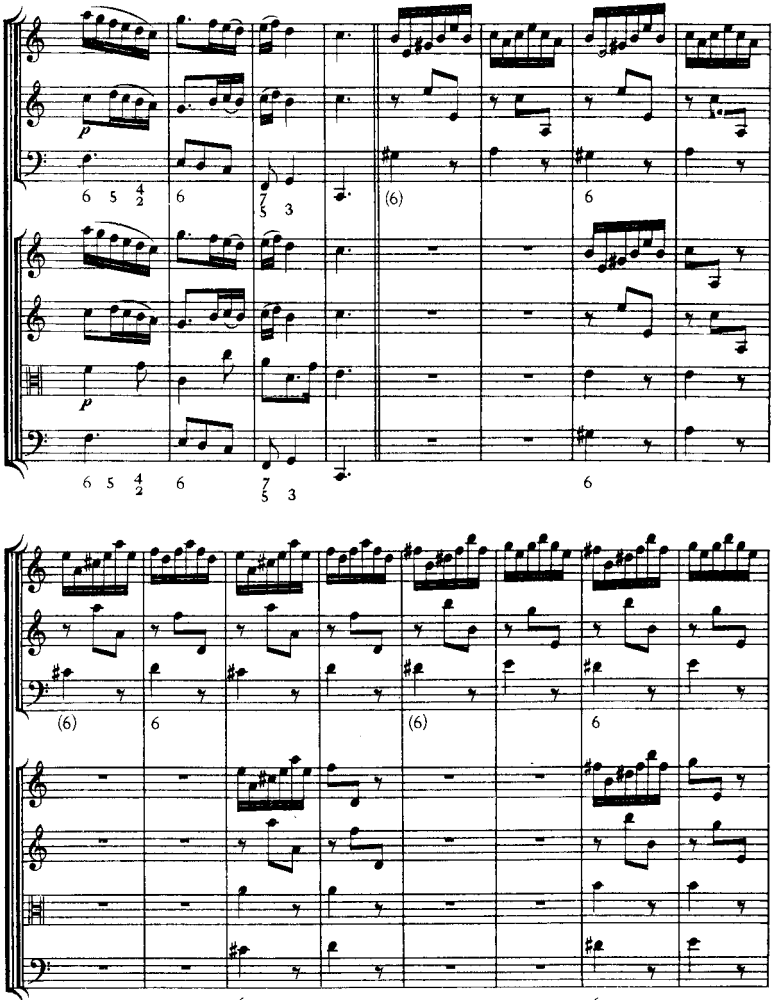
p
6 5 4/2
6
7/5 3
(6)
6
p
6 5 4/2
6
7/5 3
6
(6)
6
(6)
6
6
6

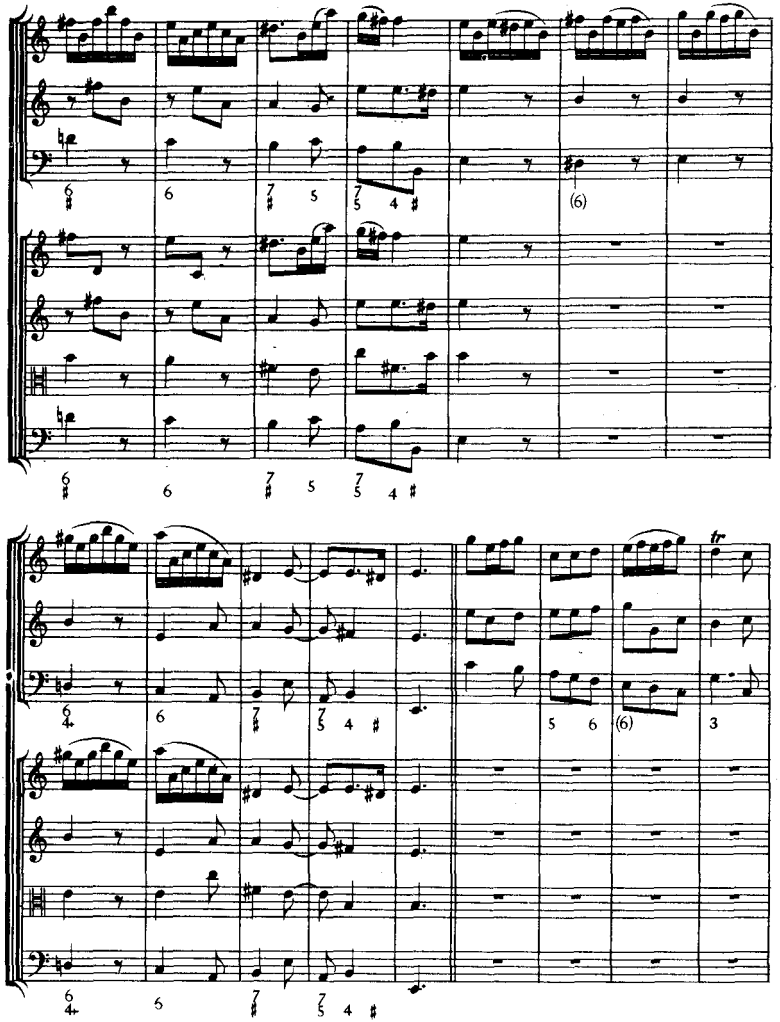
tr

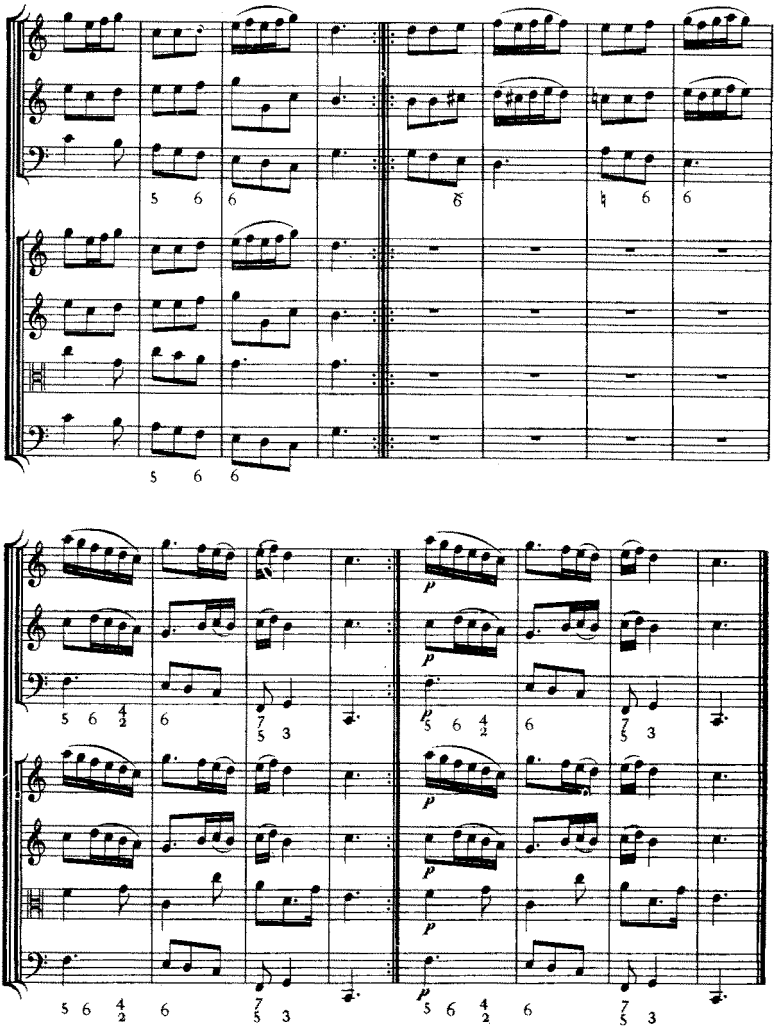
p

CONCERTO XI.

Preludio.

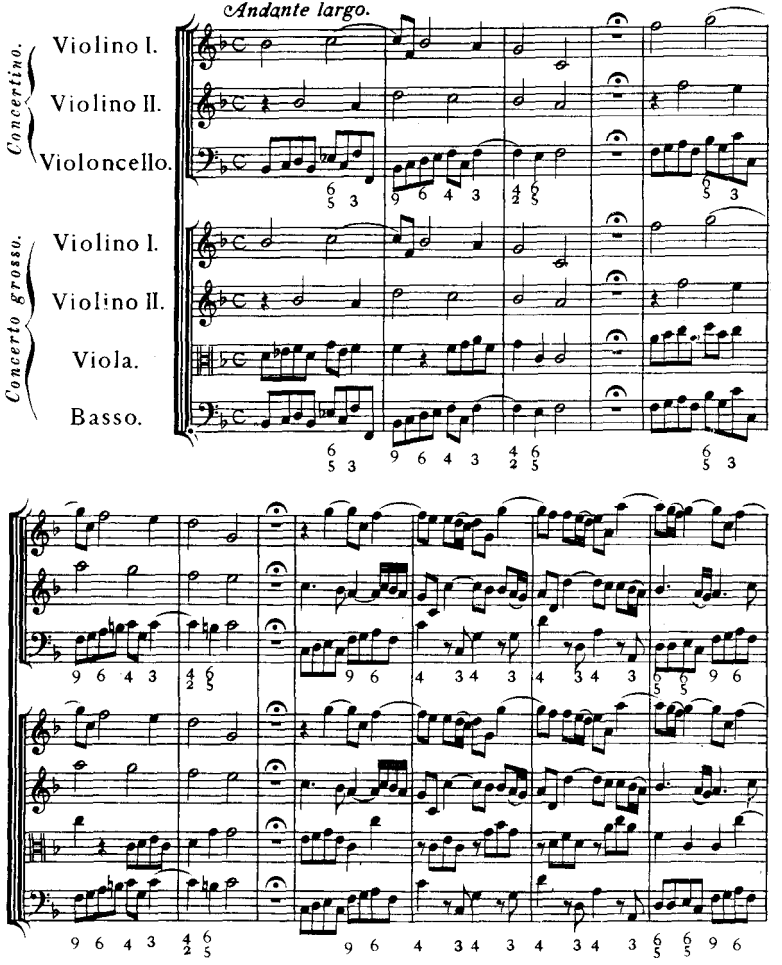

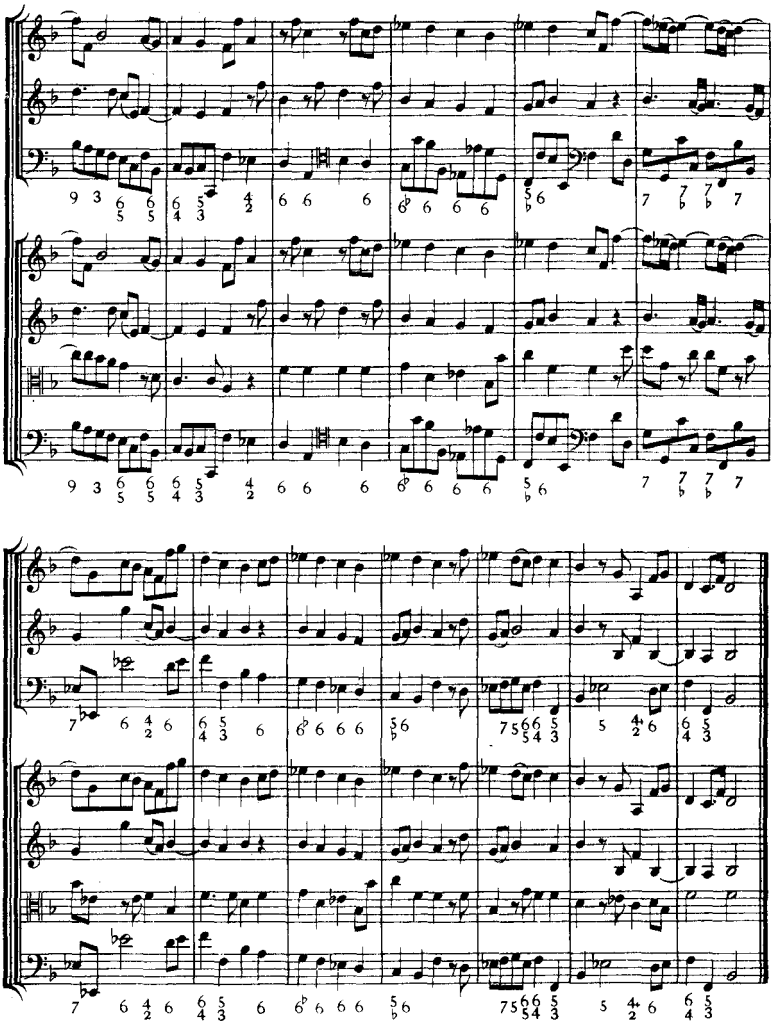

Allemanda.

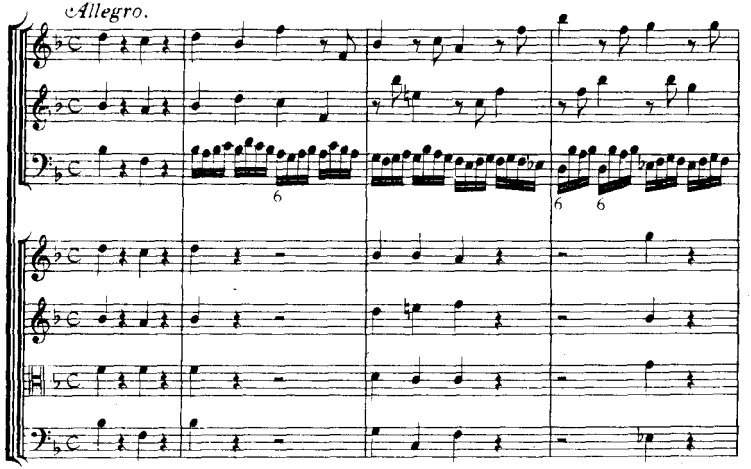

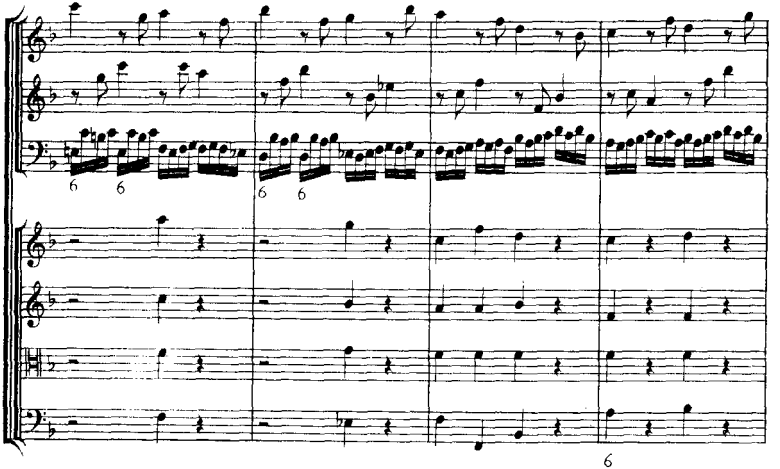

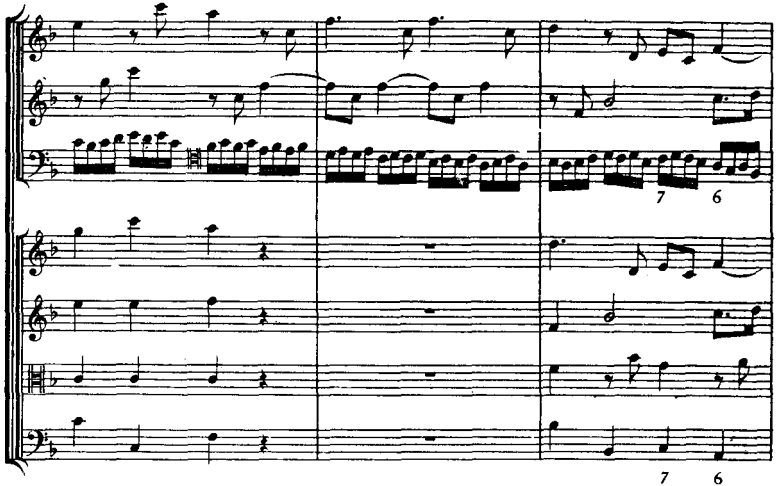
7 6
7 6

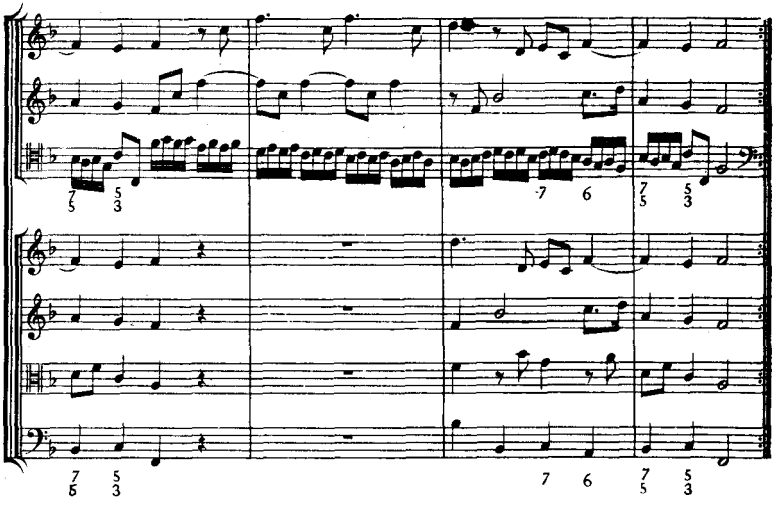
7 5 5 3
7 6
7 5 5 3
7 5 5 3
7 6
7 5 5 3

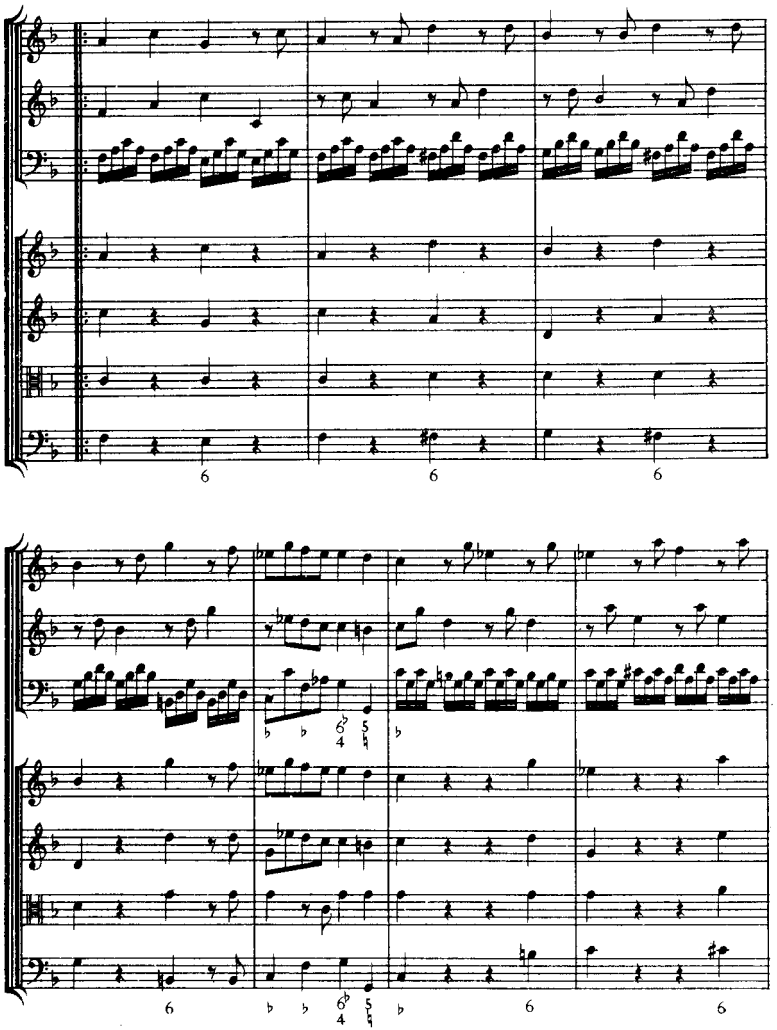

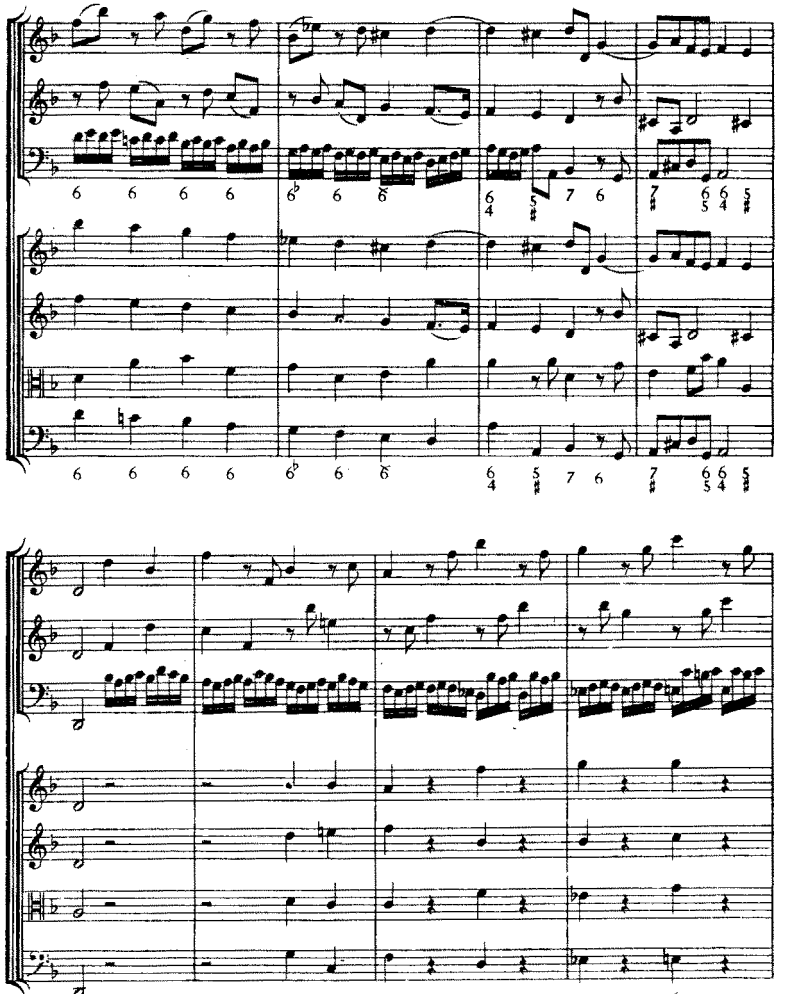

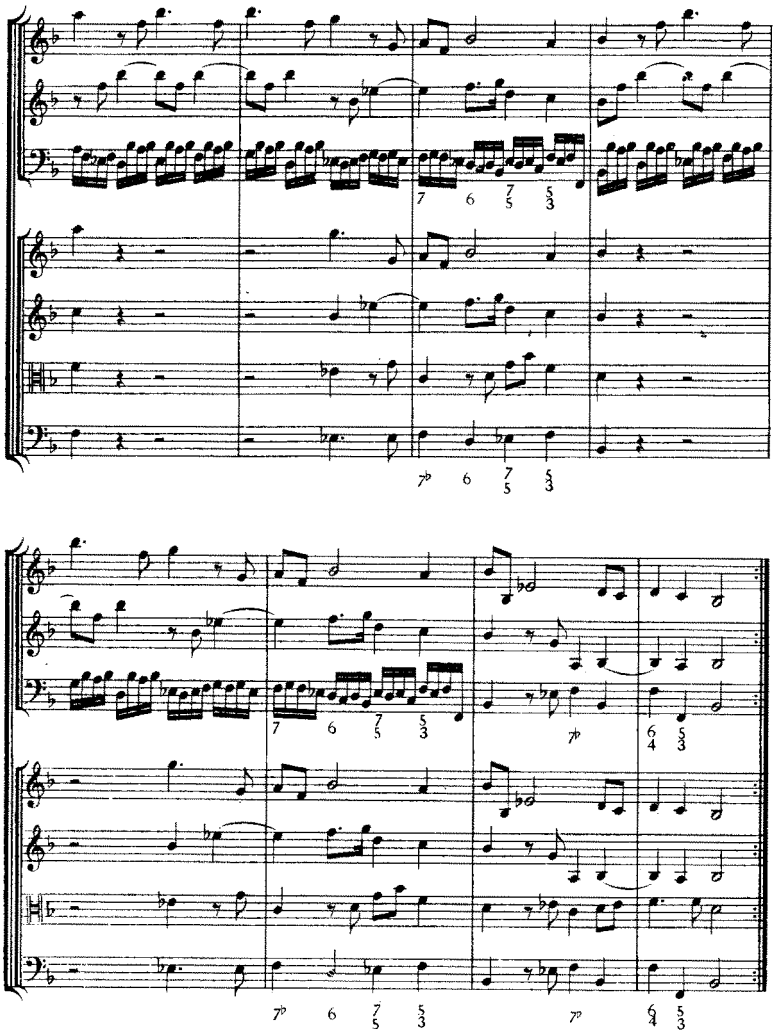

Adagio.

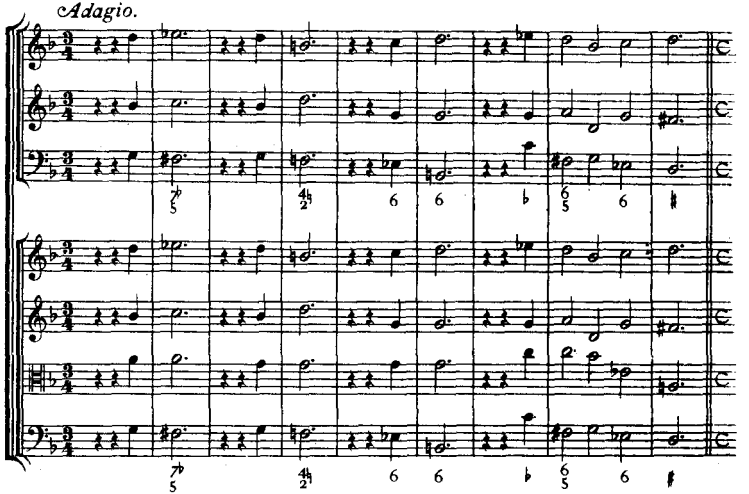

Andante largo.

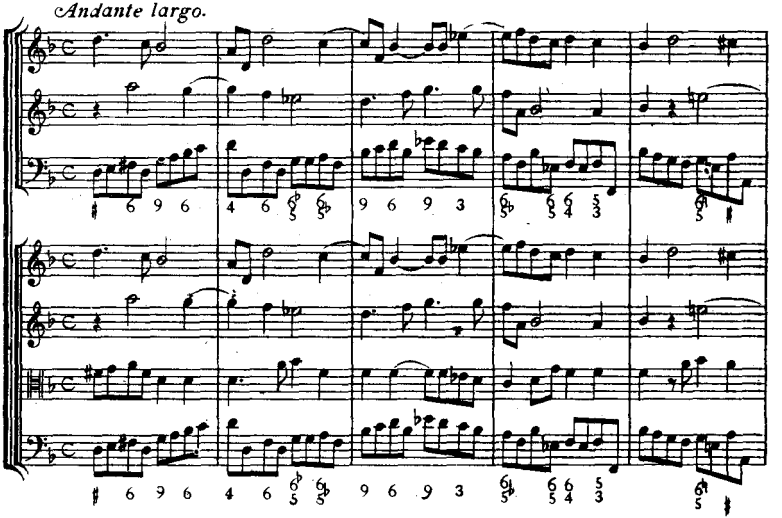

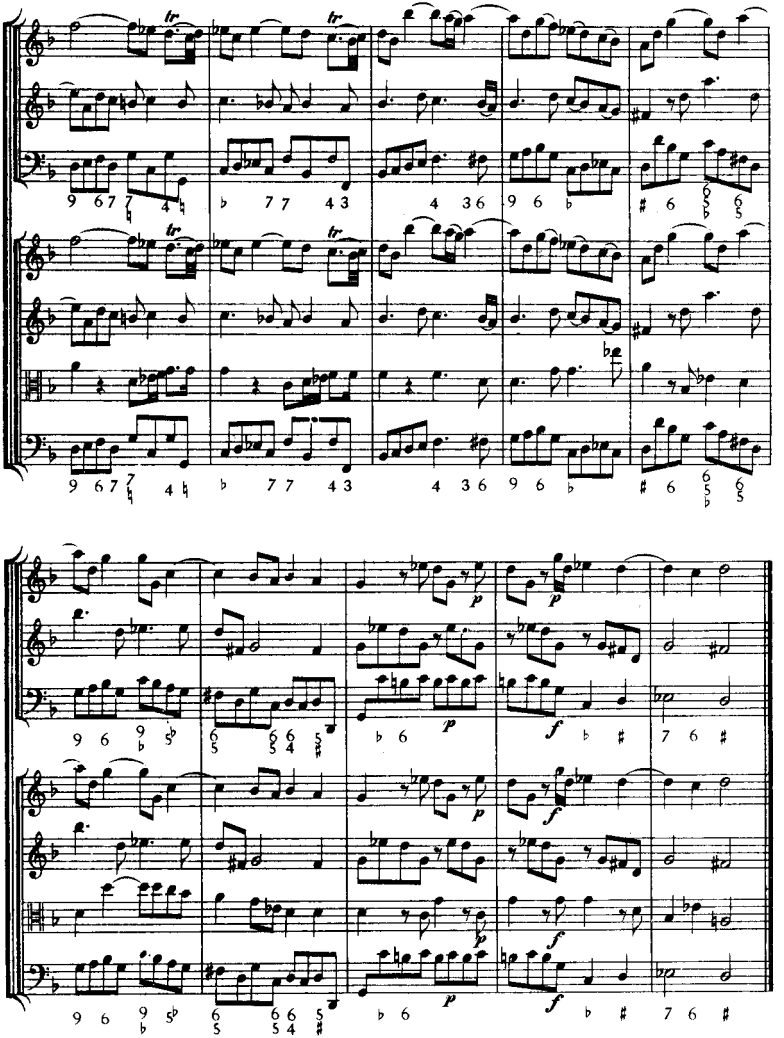

Sarabanda.

Largo.

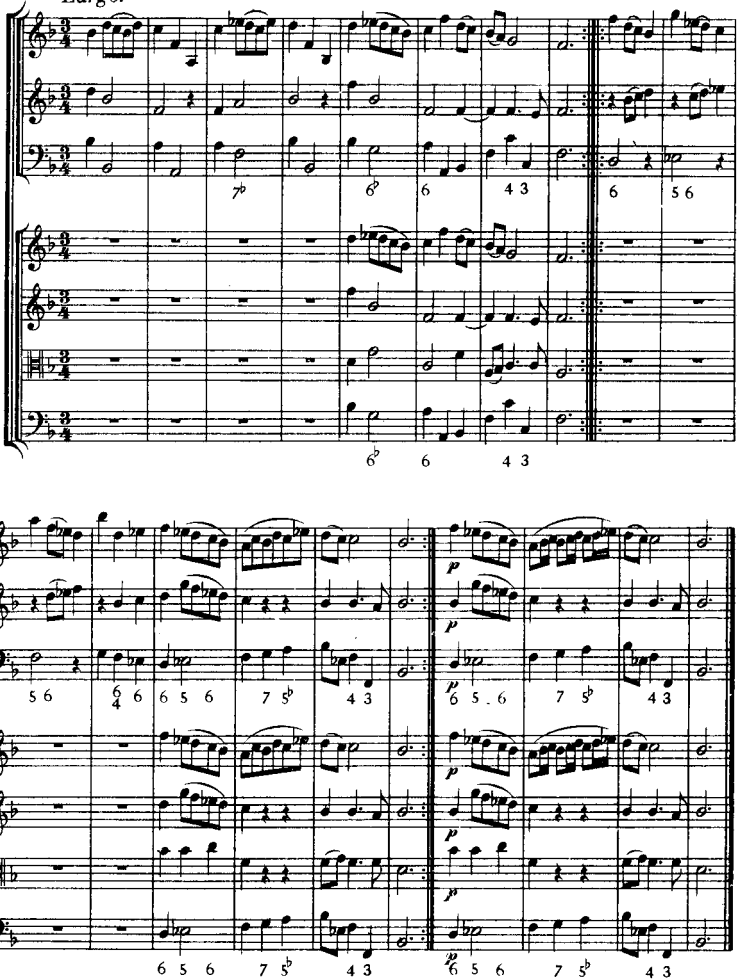

Giga.

Vivace.

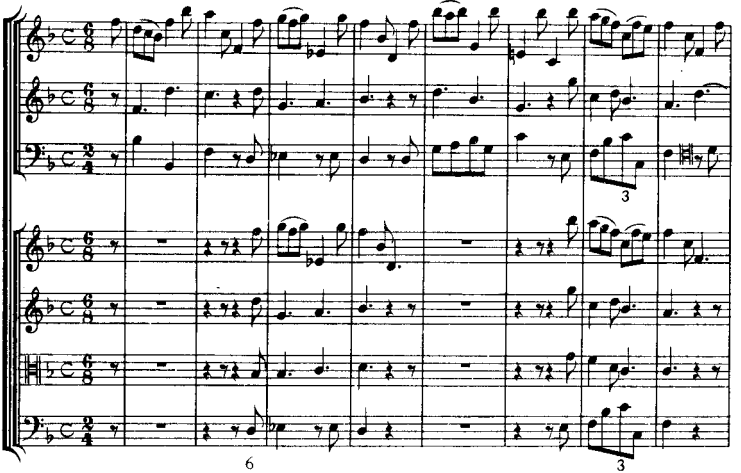

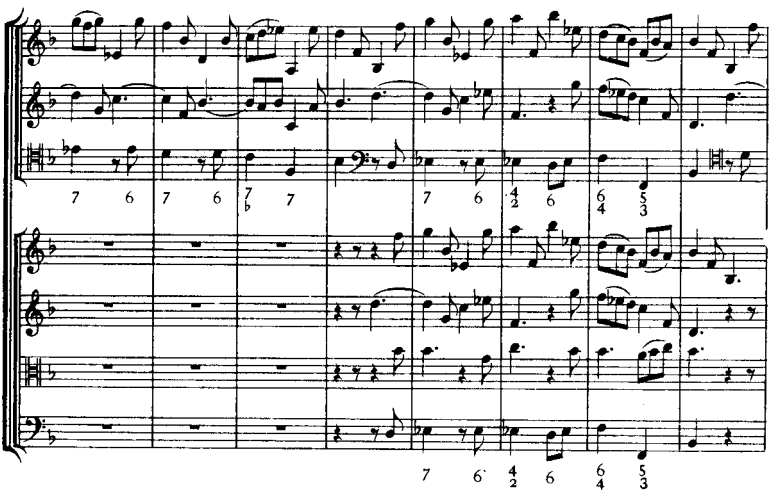

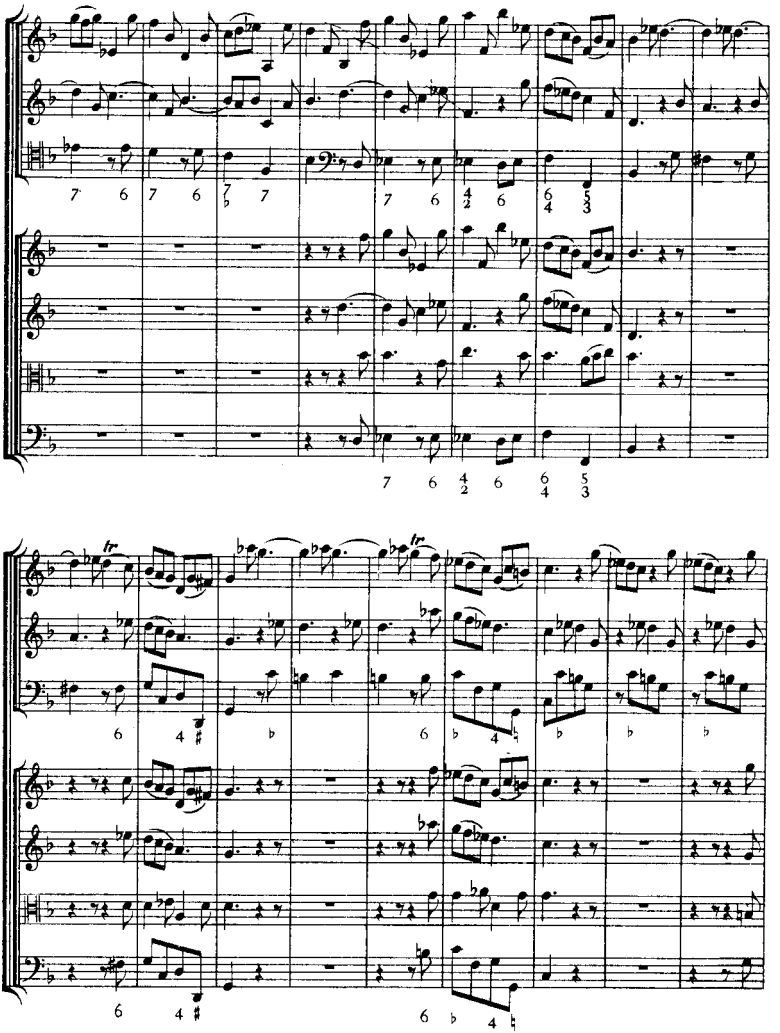

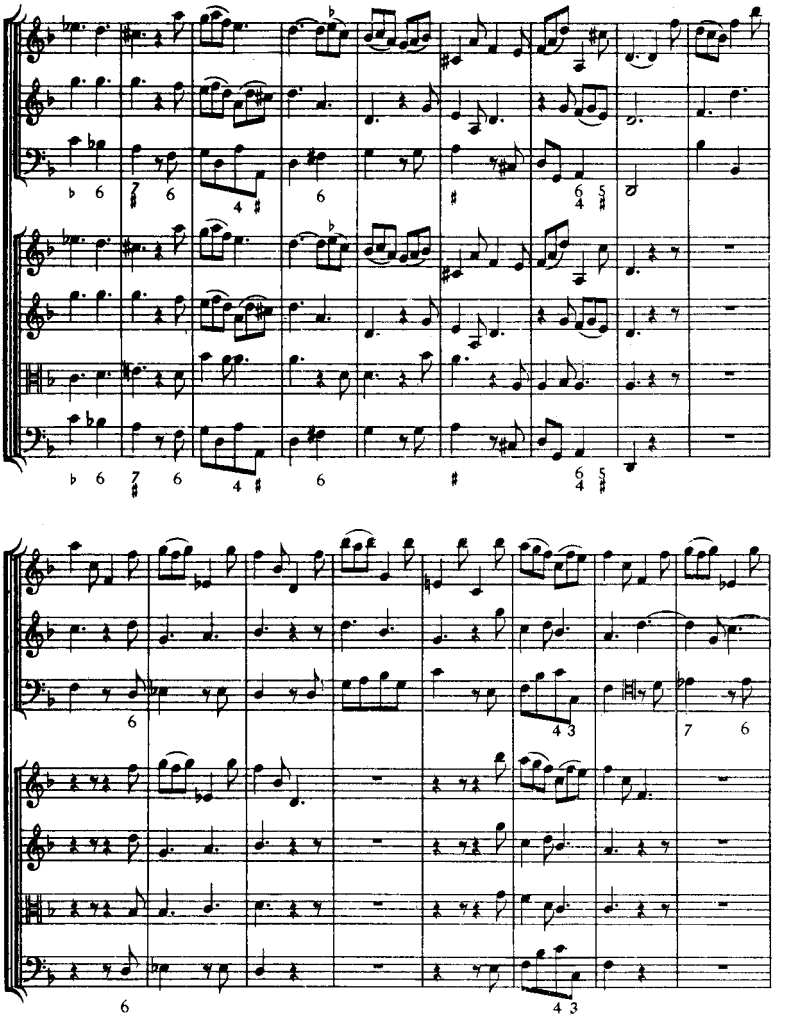

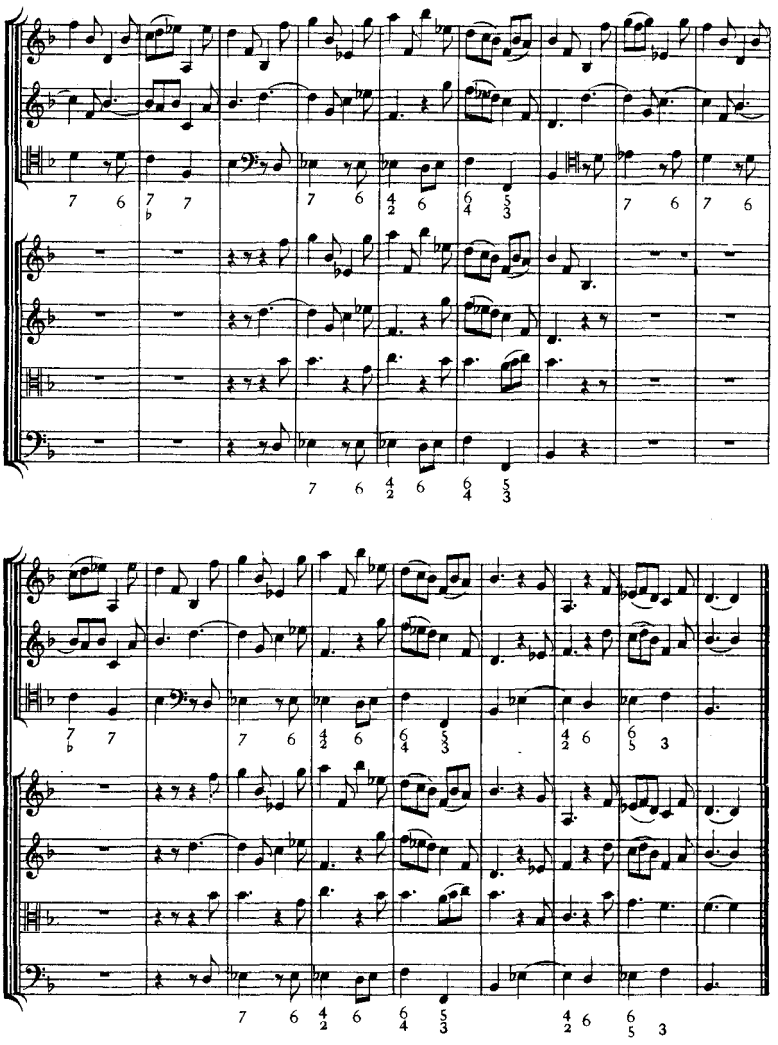

CONCERTO XII.

Preludio.

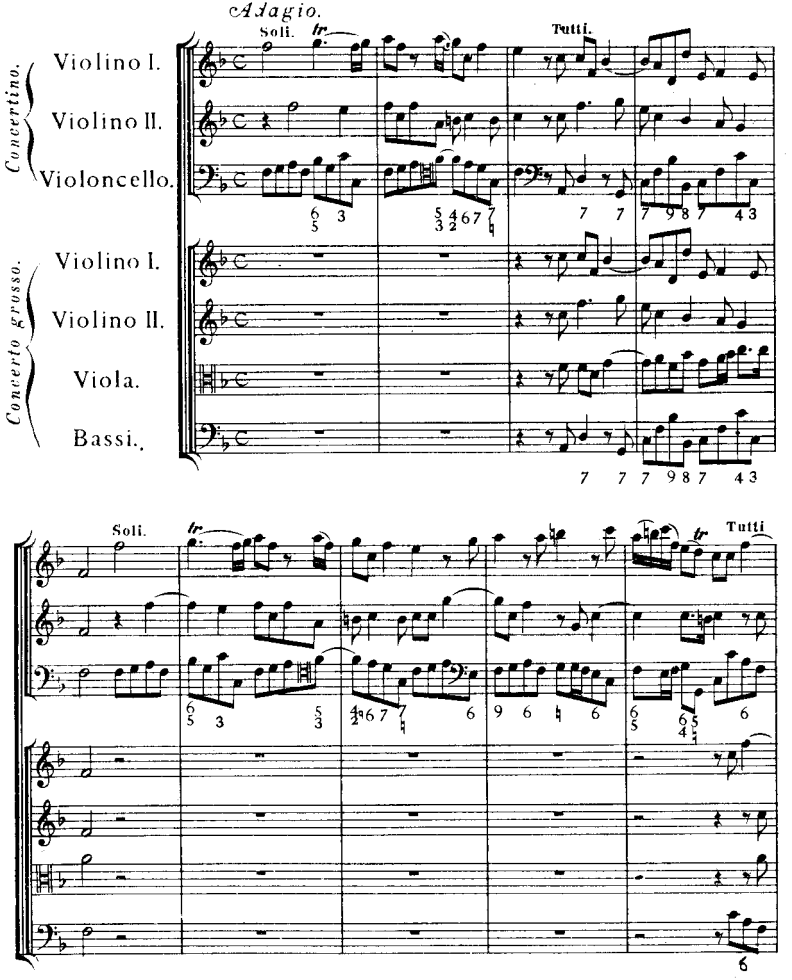

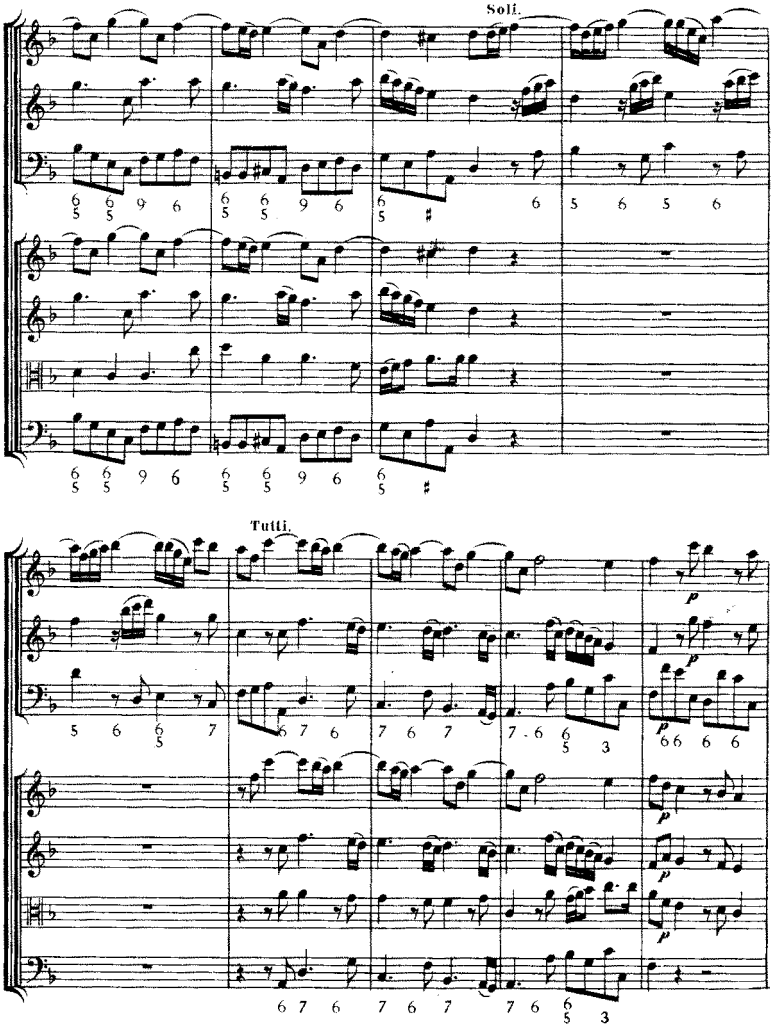
Soli.
Tutti.

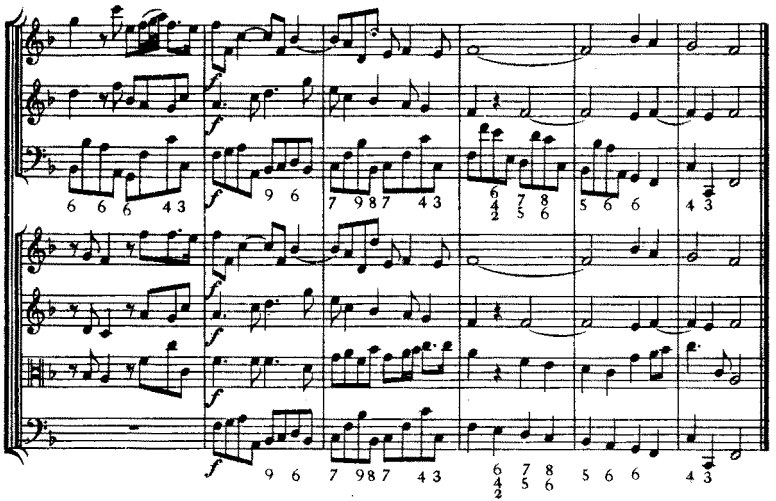

Allegro.

Soli. Tutti.

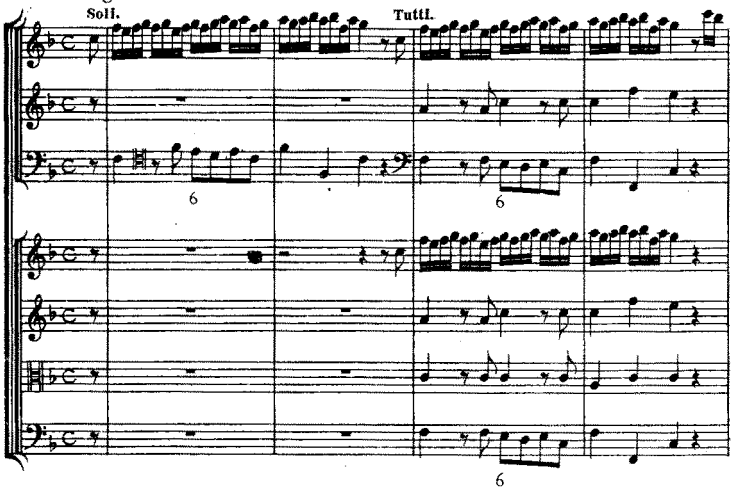

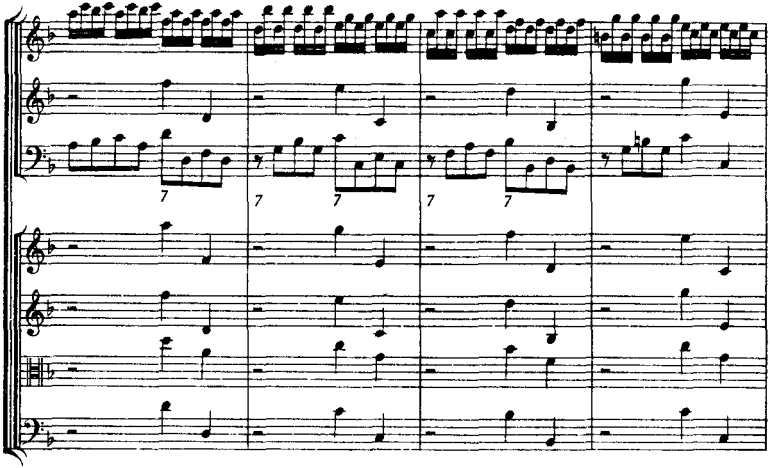

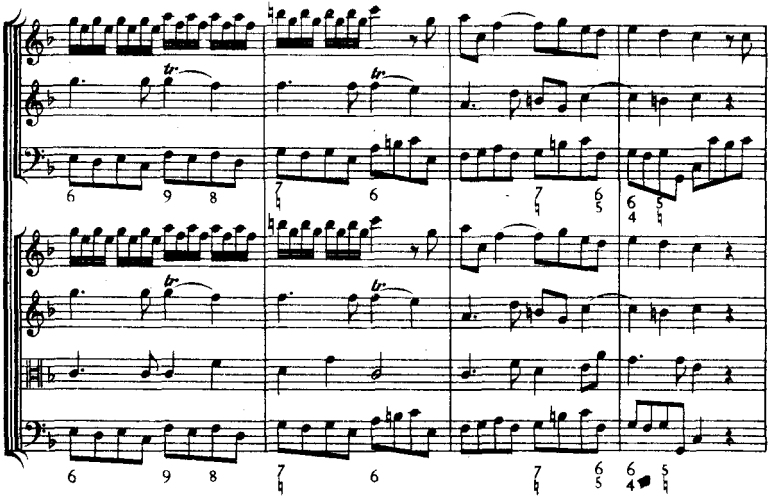

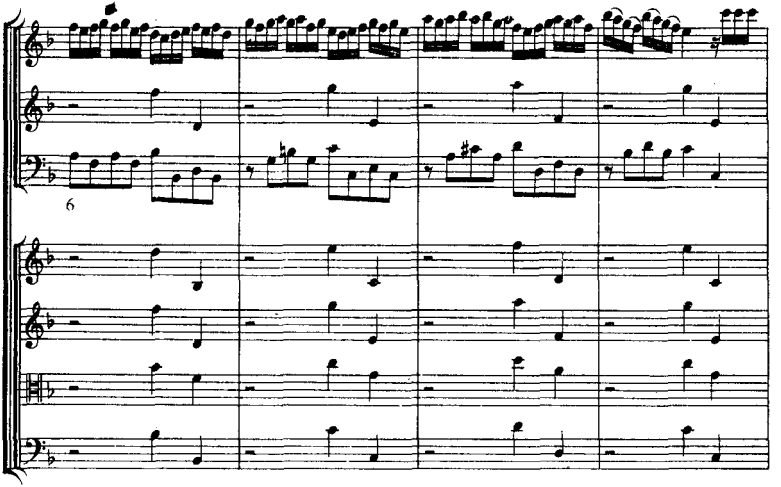
6

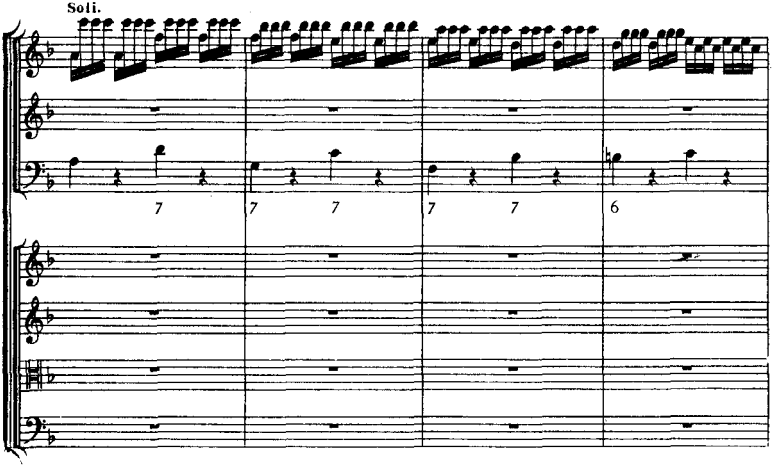
Soli.
7
7
7
7
7
6

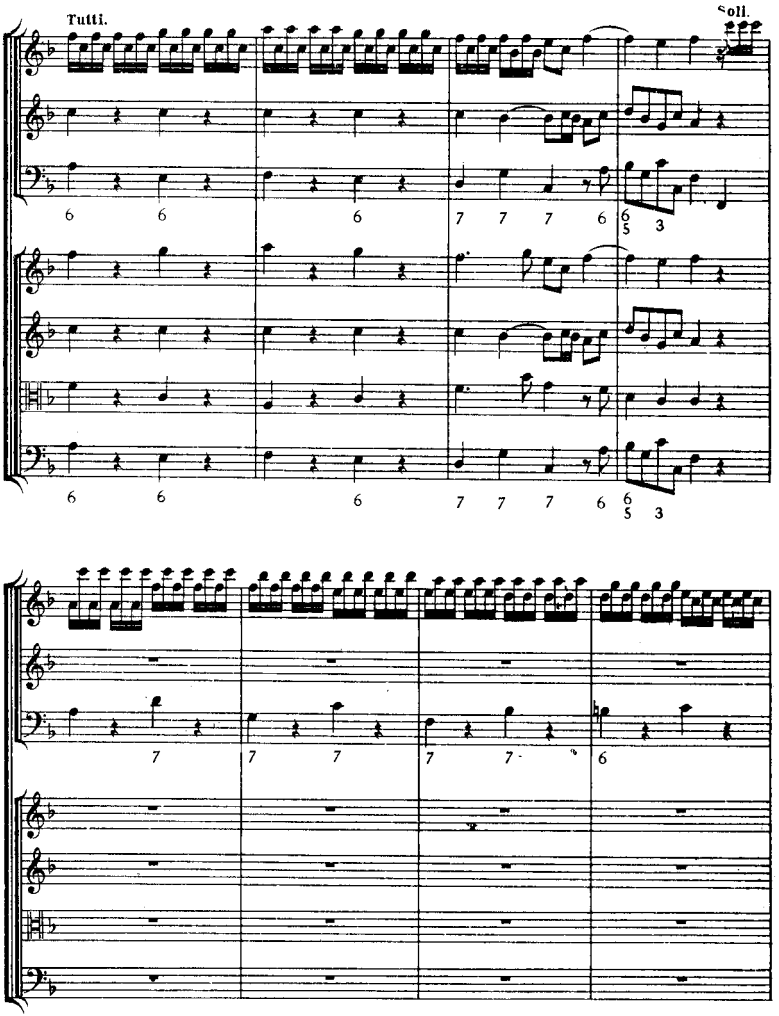
Tutti.
Soll.
6 6 6 7 7 7 6 6 5 3
6 6 6 7 7 7 6 6 5 3
7 7 7 7 7 6

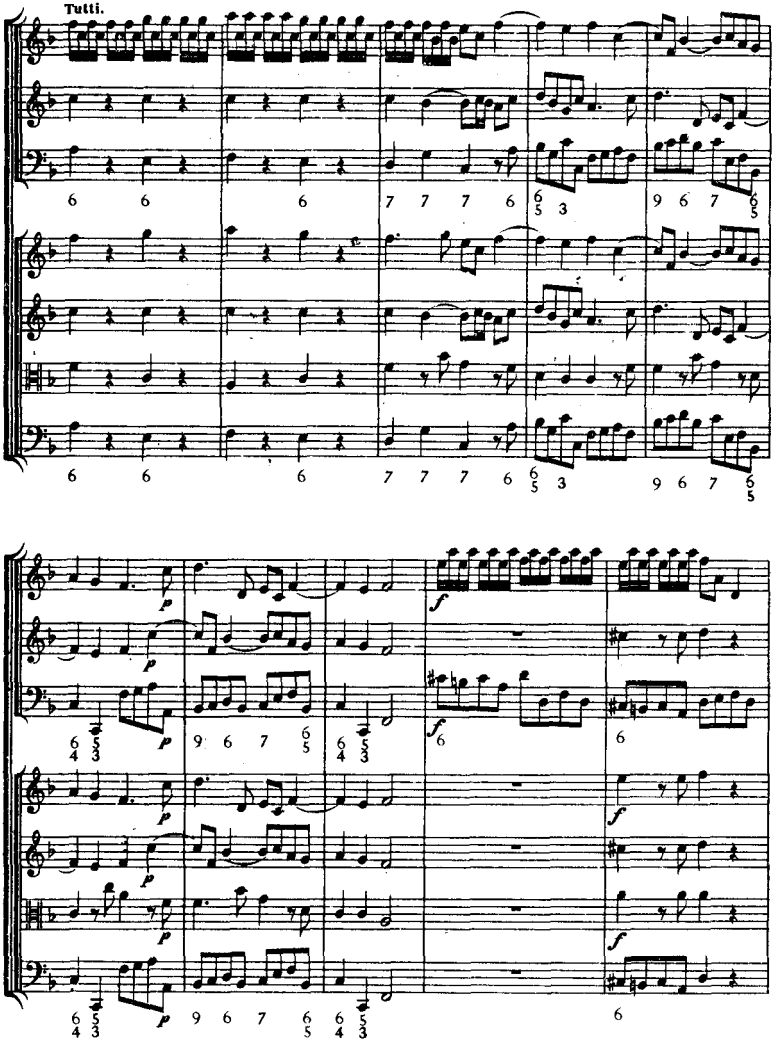
Tutti.
p
f

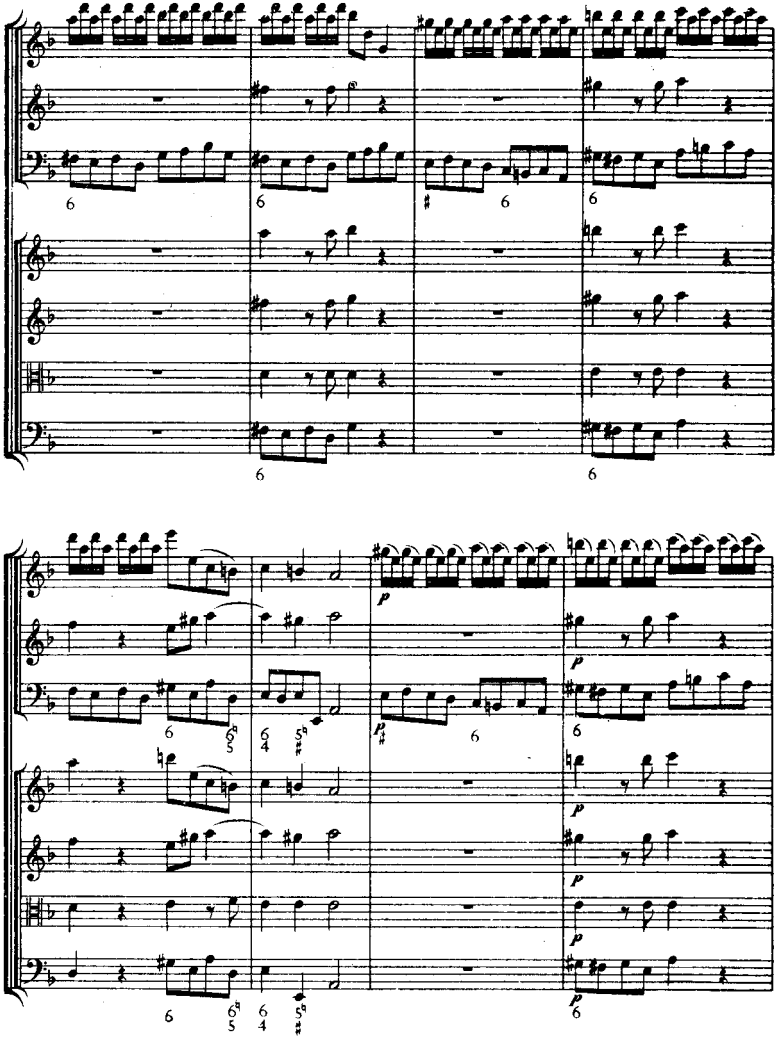
p
p
p
p
p

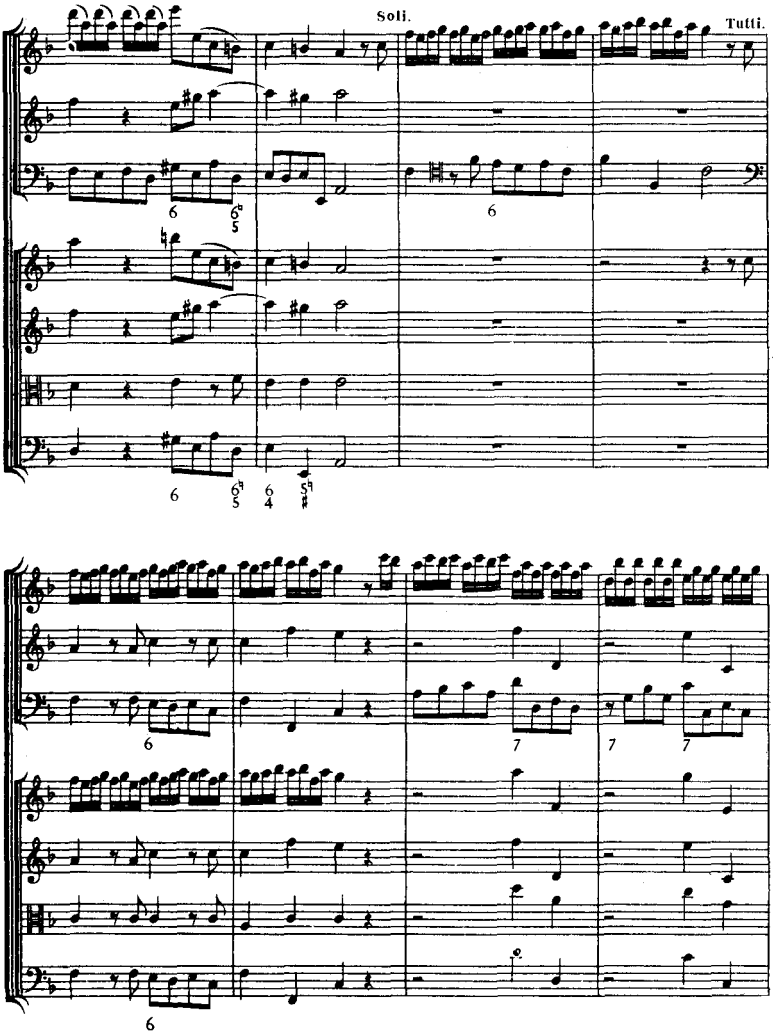
Soli.
Tutti.

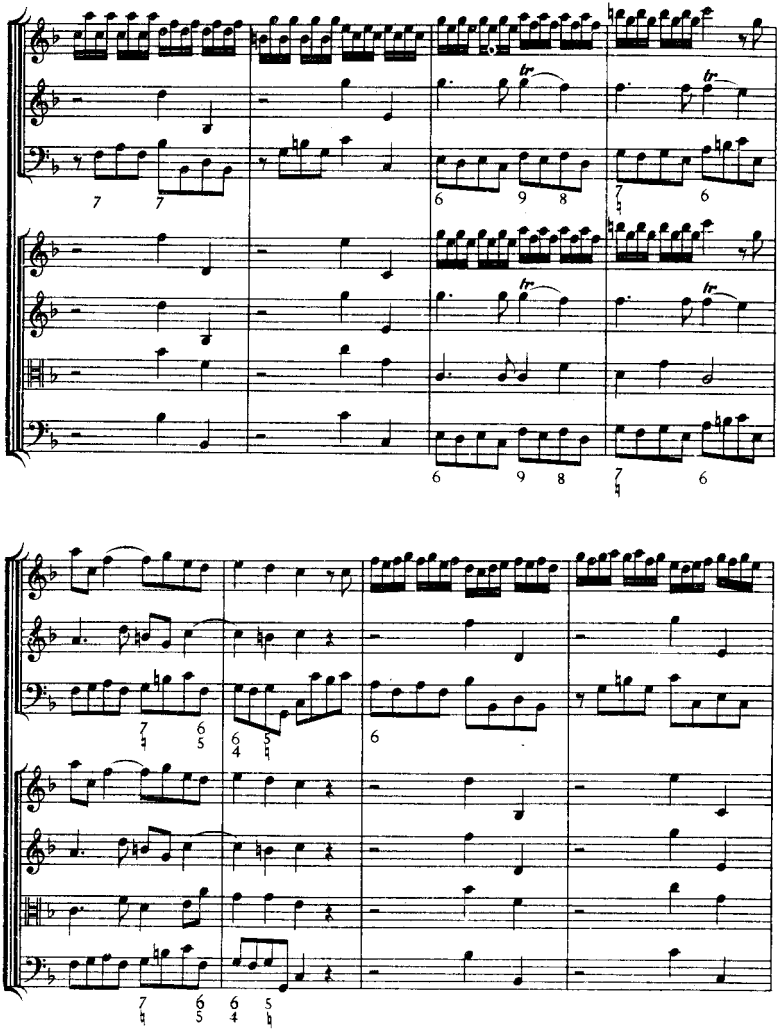

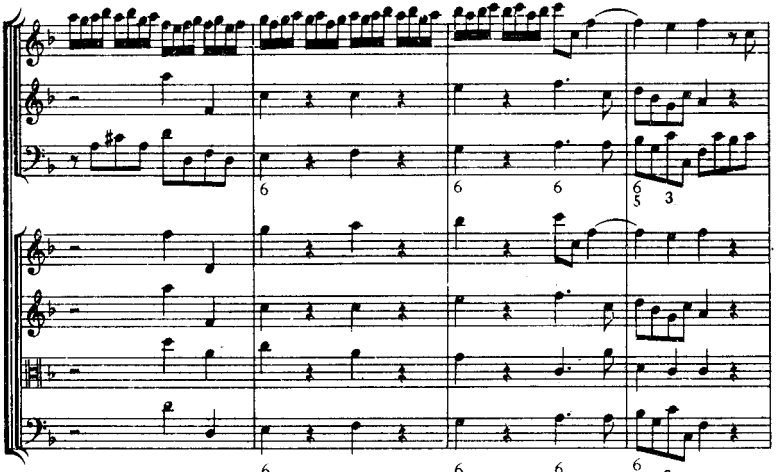
6
6
6
6
5
3
6
6
6
6
5
3

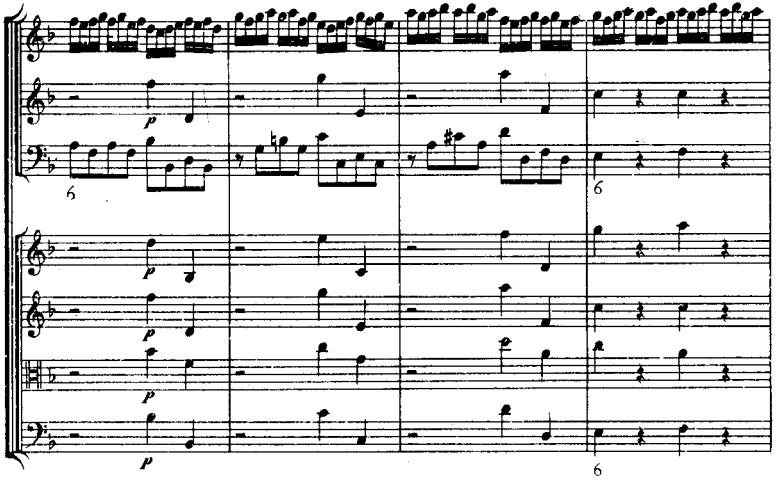
p
p
p
p
6
6
6

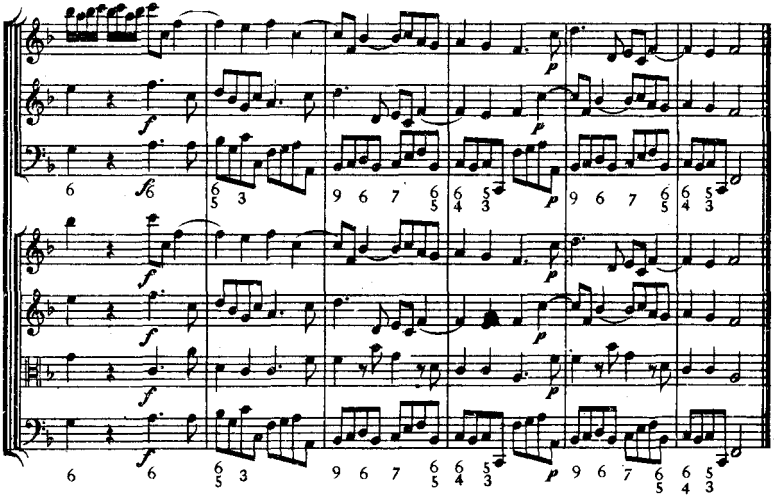

Adagio.

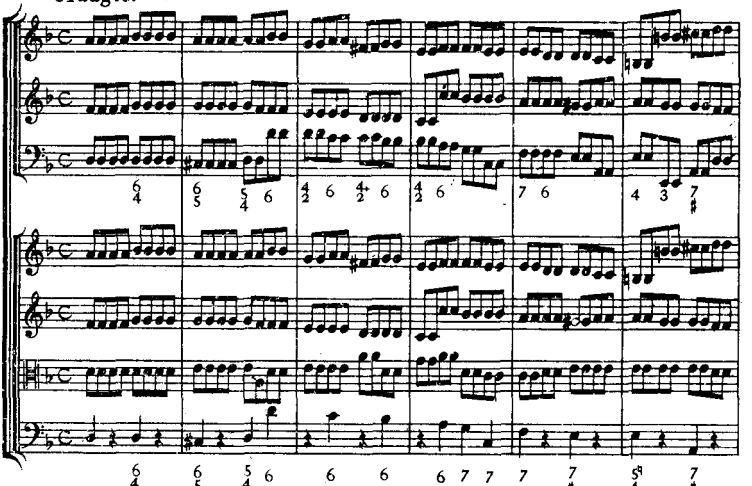

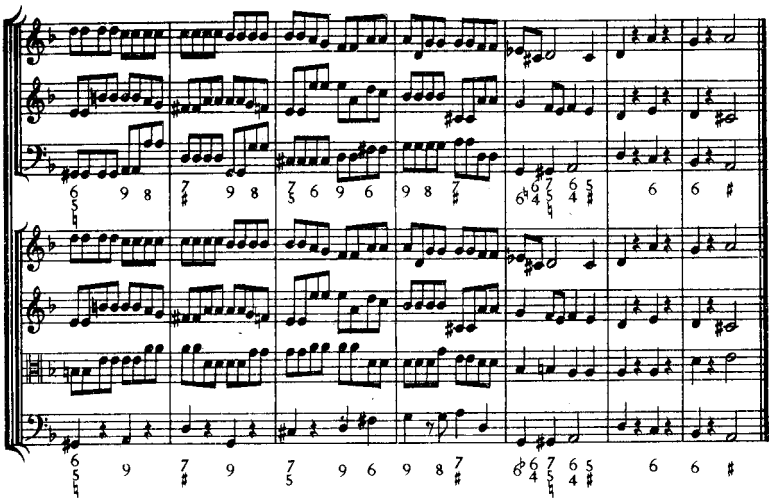

Parabanda.

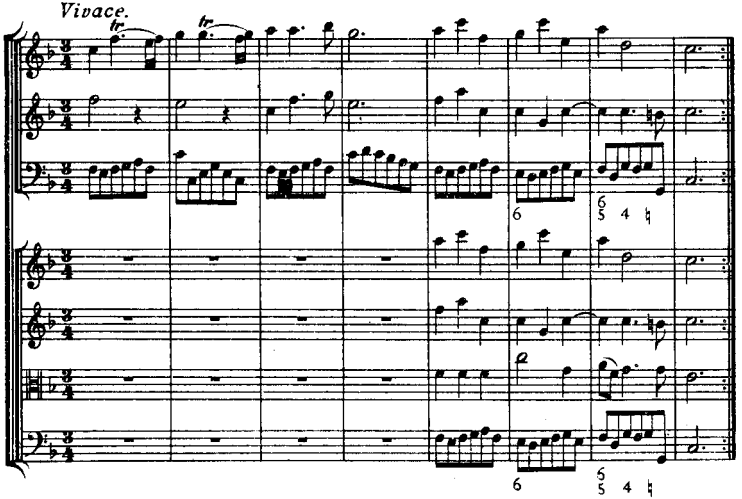

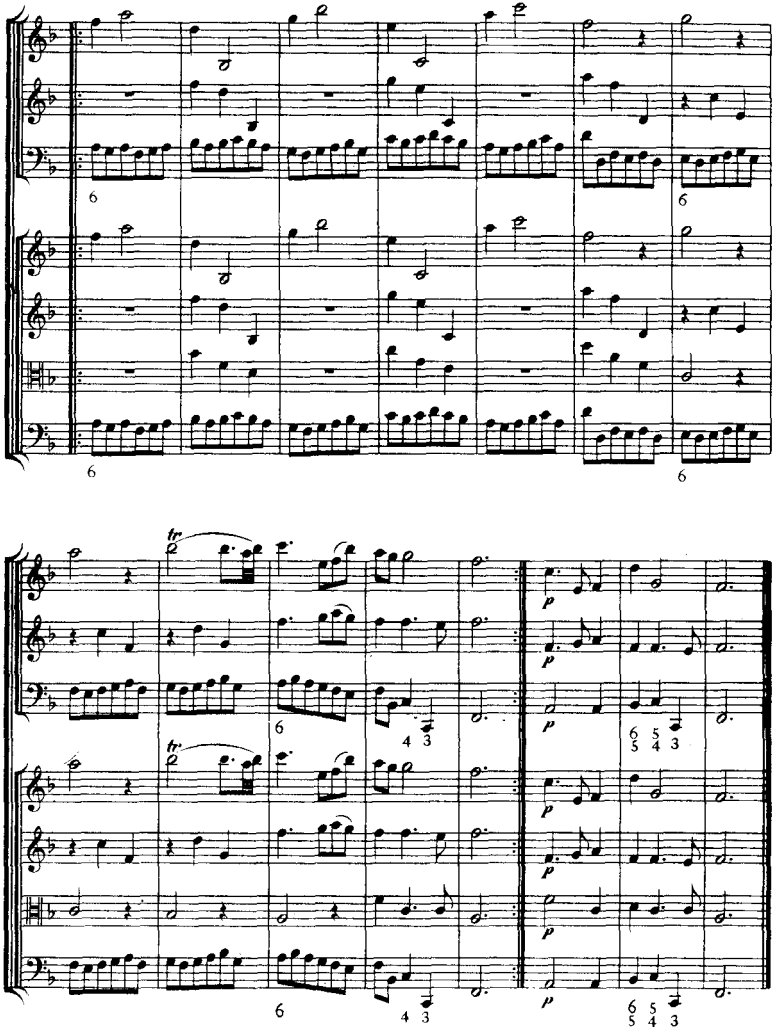
6
6
6
6
tr
tr
p
p
p
p
p
p
6
4 3
6 5
5 4 3
6
4 3
6 5
5 4 3

Giga.

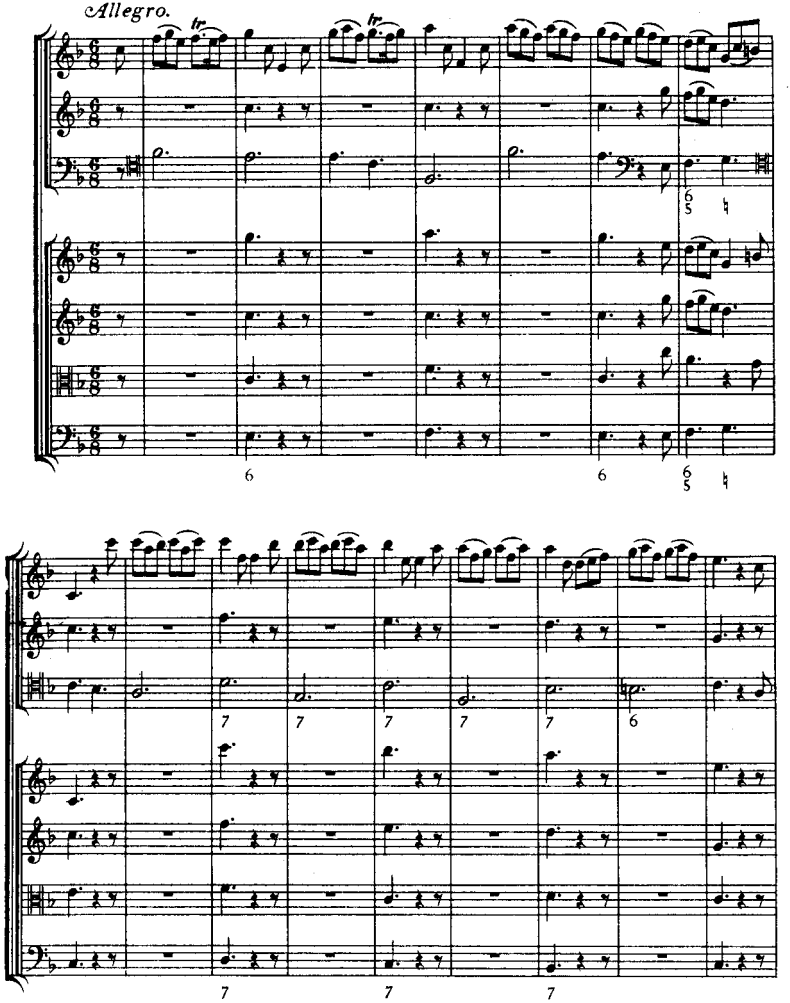

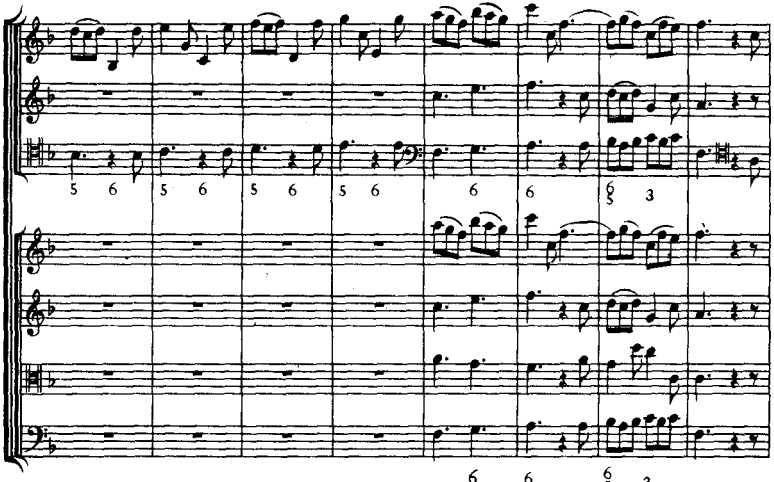
5 6
5 6
5 6
5 6
6
6
6/5 3
6
6
6/5 3

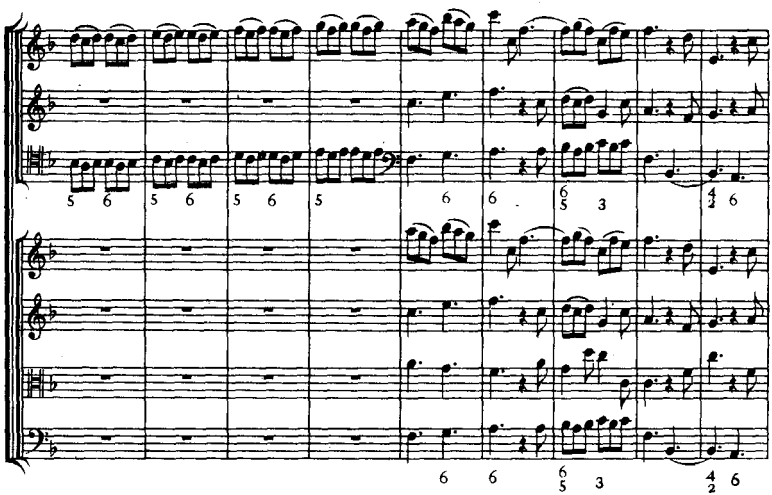
5 6
5 6
5 6
5
6
6
6/5 3
4/2 6
6
6
6/5 3
4/2 6

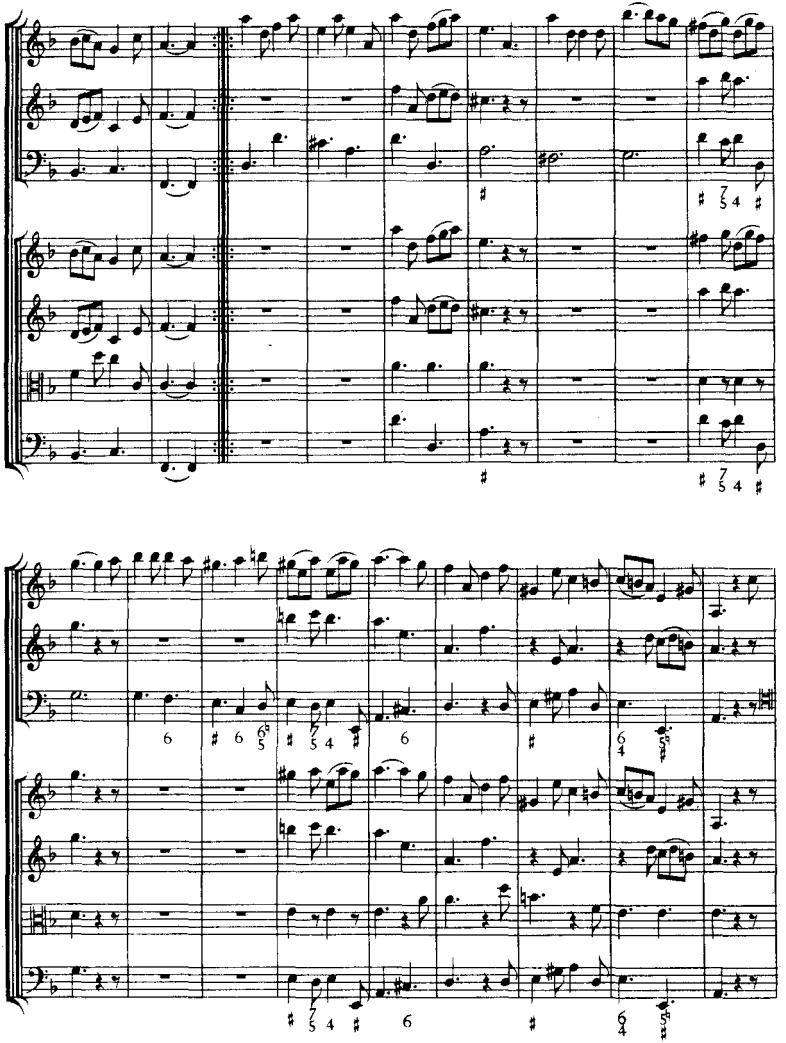

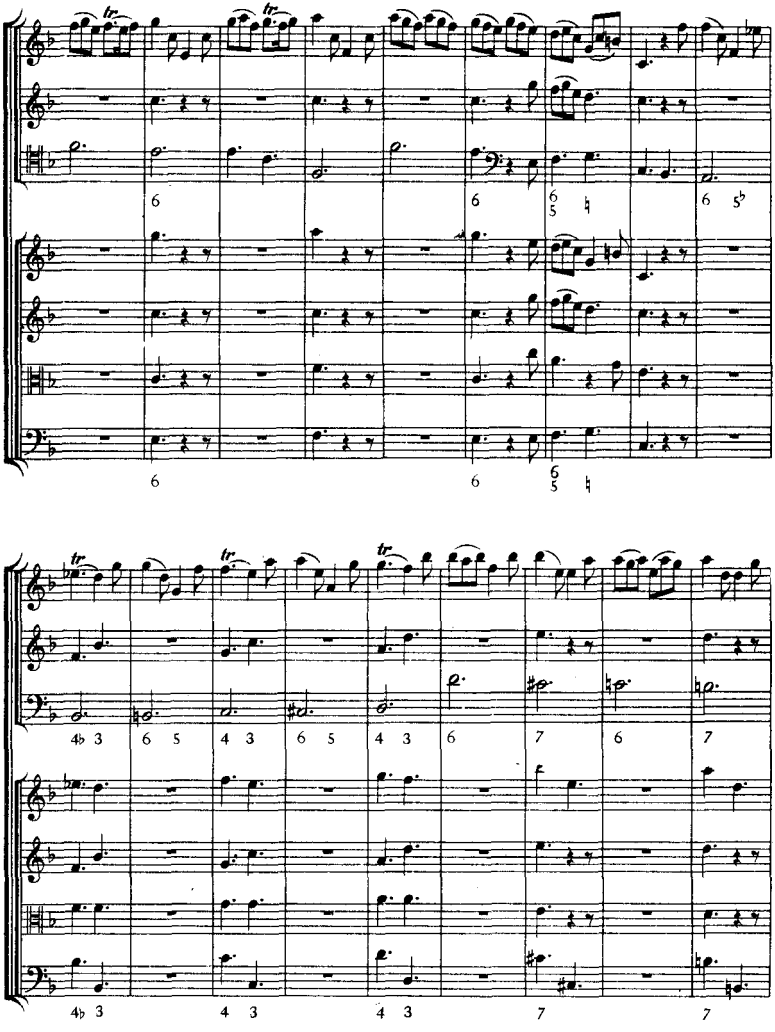
tr
tr
6
6
6 5
♮
6 5♭
6
6
6 5
♮
tr
tr
tr
4♭ 3
6 5
4 3
6 5
4 3
6
7
6
7
4♭ 3
4 3
4 3
7
7

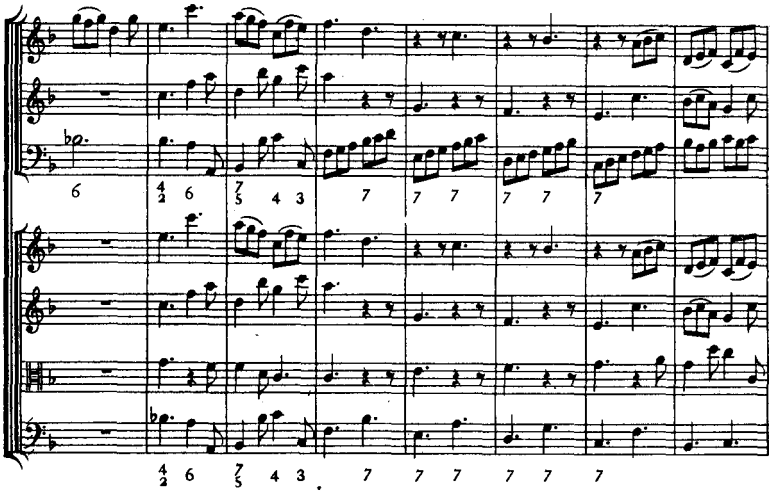

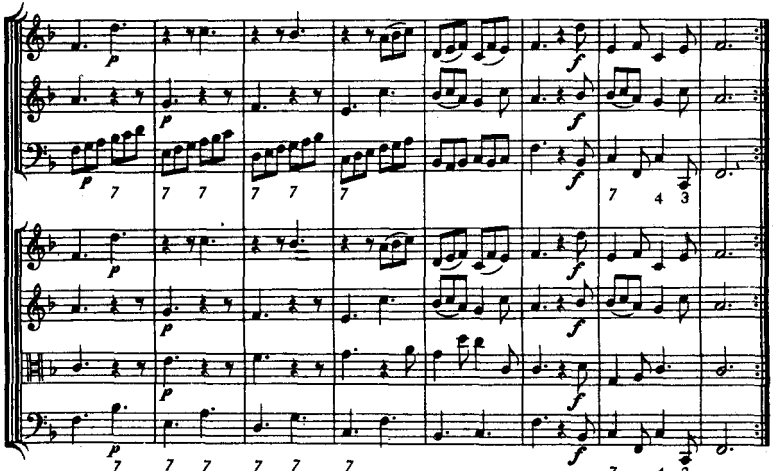

FINE.

(*continued from outside back cover*)

127. **BACH:*** Cantatas 76, 77, 78 (Die Himmel erzählen; Du sollst Gott; Jesu, der du meine Seele)§
128. **BACH:*** Cantatas 146, 147 (Wir müssen durch viel Trübsal; Herz und Mund)§
129. **BACH:*** Cantatas 155, 156, 157, 158, 159, 160 (Mein Gott, wie lang; Ich steh' mit einem Fuss im Grabe; Ich lasse dich nicht; Der Friede sei mit dir; Sehet, wir geh'n hinauf; Ich weiss, dass mein Erlöser lebt)§
130. **BACH:*** Cantatas 161, 162, 163, 164 (Komm, du süsse Todesstunde; Ach, ich sehe; Nur jedem das Seine; Ihr, die ihr euch von Christo nennet)§
131.-138. **BRAHMS:†§ Lieder** for Voice & Piano, complete (original keys) [131: Opp. 3, 6, 7, 14, 19 • 132: Opp. 32, 33 (Magelone) • 133: Opp. 43, 46, 47, 48, 49; 57 • 134: Opp. 58, 59, 63 • 135: Opp. 69, 70, 71, 72, 84 • 136: Opp. 85, 86, 91, 94, 95, 96, 97 • 137: Opp. 105, 106, 107, 121 (Four Serious Songs), 103 (Gypsy Songs); Mondnacht; Regenlied; 28 Folk Songs • 138: 49 German Folk Songs; 14 Children's Folk Songs] §
139. **HANDEL:‡** Royal Fireworks Music; Water Music; 3 related Concertos
140. **HANDEL:‡** Three Orchestral Double Concertos (*Concerti a due cori*)
141./142. **D. SCARLATTI:** Sixty Keyboard Sonatas (141: 1-30 • 142: 31-60)

143. **CORELLI:‡** 24 Trio Sonatas, Opp. I, II
144. **CORELLI:‡** 24 Trio Sonatas, Opp. III, IV
145./146. **CORELLI:‡** 12 Concerti Grossi, Op. VI (1-6 • 7-12)
147. **BACH:*** 2 Concertos (*c, C*) for Two Claviers
148. **MENDELSSOHN:†** Octet for Strings, Op. 20; Two String Quintets, Opp. 18, 87
149./150. **MENDELSSOHN:† Complete String Quartets** [149: Op. 12; Op. 13: Op. 44/1 • 150: Op. 44/2, 3; Op. 80; Op. 81]
151./152./153. **BEETHOVEN:† The Piano Trios** [151: Op. 1 Nos. 1, 2, 3 • 152: Op. 70 Nos. 1, 2; Op. 97 • 153: Opp. 44, 121a, 38, Gr. 153, 154]
154. **BEETHOVEN:†** Septet Op. 20; Sextet Op. 81b; String Quintet Op. 29; Fugue Gr. 137
155. **BEETHOVEN:†** Piano & Winds Quintet Op. 16; Piano & Strings Quartet after Op. 16; Horn Sonata Op. 17
156. **SCHUBERT:†** Octet Op. 166; Octet D. 72; *Kleine Trauermusik* D. 79; String Trios D. 471, 581
157. **BRAHMS:† Piano Works, IV:** Scherzo Op. 4, Four Ballades Op. 10, Waltzes Op. 39, Hungarian Dances, Chaconne (after Bach) for Left Hand
158. **PURCELL:** Works for Harpsichord (complete) & Works for Organ (complete)
159. **PURCELL:** Twelve Sonatas of Three Parts (Trio Sonatas)
160. **PURCELL:** Ten Sonatas of Four Parts (Trio Sonatas)
161. **DEBUSSY: Piano Works, I:** Arabesques, Suite Bergamasque, Pour le Piano, Estampes, L'Isle Joyeuse
162. **DEBUSSY: Piano Works, II:** Masques, Images I & II, Children's Corner, Hommage à Haydn, La Plus que Lente

OTHERS IN PREPARATION

Please Order by Title Numbers

— (* *Bach-Gesellschaft* ed. — † *Urtext* ed. — ‡ *Chrysander* ed. — § *English Texts added*) —

LEA POCKET SCORES

THE AUTHORITATIVE NEW STUDY SCORE EDITION FOR THE MUSIC STUDENT — RECORD COLLECTOR — CONCERT GOER

1a/b. **BACH:*** The Well-Tempered Clavier, Parts I & II
2. **BACH:*** 6 Violin Solo Sonatas & 6 Cello Solo Suites
3a/b. **BEETHOVEN:†** Violin Sonatas 1-6, 7-10
4. **BACH:*** The 6 Violin-Clavier Sonatas
5. **CHOPIN:†** The 25 Preludes (Opp. 28, 45); 2 Piano Sonatas (Opp. 35, 58); Fantasy in f (Op. 49)
6. **BRAHMS:†** The Violin-Piano Sonatas (complete)
7. **BRAHMS:†** {The 2 Cello-Piano Sonatas / The 2 Clarinet-Piano Sonatas}
8. **SCHUMANN:** Carnaval, Op. 9; Fantasiestücke, Op. 12; Symphonic Etudes, Op. 13; Fantasy, Op. 17
9. **BACH:*** The 6 English & 6 French Suites
10. **BACH:*** {The 3 Gamba (or Cello)-Clavier Sonatas / 7 Flute-Clavier Sonatas}
11.-15. **BEETHOVEN:† The 32 Piano Sonatas** [Nos. 1-6(11); 7-12(12); 13-20(13); 21-27(14); 28-32(15)]
16a/b/c. **MOZART:†** Violin-Piano Sonatas, Vols. I/II/III
17. **SCHUBERT:†** Complete Violin-Piano Works (Op. 70; Op. 137/1-3; Op. 159; Op. 162)
18. **BEETHOVEN:†** The Five Cello-Piano Sonatas
19. **BRAHMS:† Piano Variations:** Op. 9 (Schumann), Op. 21, Op. 24 (Händel), Op. 35 (Paganini), Op. 56b (Haydn)
20. **SCHUMANN:** Humoresque, Op. 20; Davidsbündler, Op. 6; Kinderszenen, Op. 15; Kreisleriana, Op. 16; Toccata, Op. 7
21. **BACH:*** Goldberg Variations; Italian Concerto; 15 Two-Part & 15 Three-Part Inventions
22. **BACH:*** The 6 Partitas; French Overture
23. **SCHUBERT:† Lieder,** Vol. I: 2 Song Cycles ["Die schöne Müllerin" & "Schwanengesang"]§
24. **SCHUBERT:† Lieder,** Vol. II: "Die Winterreise", Op. 89§
25. **SCHUMANN:† Lieder,** Vol. I: 4 Song Cycles ["Dichterliebe," Frauenliebe & leben," "Liederkreis" (Op. 24, Heine), "Liederkreis" (Op. 39, Eichendorff)]§
26. **BACH:*** The Musical Offering; Three Trio Sonatas
27./28. **BACH:*** The Six Brandenburg Concerti (1-3; 4-6)
29. **SCHUBERT:†** Wanderer Fantasy, Op. 15; Eight Impromptus, Op. 90, 142; Moments Musicaux, Op. 94
30. **BEETHOVEN:† Variations:** Op. 34; Op. 35 (**Eroica**); Op. 76; Op. 120 (**Diabelli**); Gr. 191 (c minor); Gr. 189
31.-38. **BACH:* The Complete Organ Works** [31: Organ Mass; 32: Orgelbüchlein & Chor. Variations; 33: Chor. Preludes (Kirnberger Coll., a.o.); 34: 6 Trio Sonatas; 6 Prel. & Fugues (#531-6); 35: 12 Prel. & Fugues (#537-48); 36: 6 "Schübler" & 18 Other Chorales; 37: Passacaglia, Pastorale, 4 Organ Concertos, 3 Toccatas, etc.; 38: Fantasies, 8 Little Prel. & Fugues, etc.]
39./40. **MOZART:†** The Piano Sonatas & Fantasies, I & II
41./42./43. **SCHUBERT:†** The Piano Sonatas (1-8, 9-12, 13-15)
44. **CHOPIN:†** Etudes, complete (Opp. 10; 25; Op. Posth.)
45./46. **BACH:* Clavier Works,** Vols. VI & VII (Suites, Sonata, Toccatas, Fantasies/Preludes & Fugues • Capriccios, Aria Variata, Fantasies, Fugues, Preludes)
47. **MENDELSSOHN:†** Songs Without Words (Complete)
48. **MENDELSSOHN:†** Complete Works for Organ
49./50. **MOZART:†** The Piano Trios (1-4, 5-8)
51./52./53. **SCHUBERT:†** All String Quartets (1-6, 7-11, 12-15)
54. **HANDEL:‡** Eleven Concerti Grossi (Op. 3 Nos. 1-6; "Alexander's Feast" Concerto; Oboe Concerti)
55. **BACH:*** The Four Suites (Overtures) for Orchestra
56. **BACH:*** The Two Concerti for 3 Claviers (d min., C maj.)
57. **BRAHMS:†** Piano Sonatas, Complete (Opp. 1, 2, 5)
58. **SCHUBERT:†** Piano Pieces (complete), Vol.II
59. **MOZART:† Lieder** for Voice & Piano (complete)§
60. **BEETHOVEN:†** Lieder for Voice & Piano (incl. **An die ferne Geliebte,** & others)§
61-64. **BEETHOVEN:†** The 17 String **Quartets,** complete [61: Op. 18 Nos. 1-6; 62: Op. 59 Nos. 1-3; 63: Opp. 74, 95, 127, 130; 64: Opp. 131, 132, 133, 135]
65. **BEETHOVEN:†** Piano Pieces, complete (**Bagatelles,** Rondos, Fantasy, Andante Favori, Minuets, etc.)
66. **BRAHMS:†** Piano Pieces Opp. 76, 79, 116, 117, 118, 119 (Capricci, Intermezzi, Rhapsodies, Ballades, Romance)
67. **CHOPIN:†** The 4 Ballades & The 4 Scherzi
68. **BACH:* Clavier Works,** Vol. VIII (2 Toccatas, Fugues, Concerto e Fuga, Scherzo, Suites, etc.)
69. **BACH:*** The 16 Concerti for Harpsichord (after Vivaldi & others); also, **VIVALDI:** Violin Concerto Op. 7/II/2
70. **HANDEL:‡** 15 Sonatas, Op. I (Flute; Violin; Oboe) • 3 Early Flute Sonatas • Gamba Sonata
71./72. **HANDEL:‡** 12 Concerti Grossi, Op. VI (1-6; 7-12)
73. **BACH:* Die Kunst der Fuge** (The Art of Fugue)
74. **BACH:*** Songs & Arias (Sacred & Other), complete§
75. **BACH:*** 185 Four-Part Chorales (C.P.E. Bach Coll.)§
76./77. **BACH:*** The Motets (Singet dem Herrn; Der Geist hilft; Jesu meine Freude • Fürchte dich nicht; Komm, Jesu; Lobet den Herrn; Ich lasse; Sei Lob & Preis)§
78. **BACH:*** Easter Oratorio§
79. **BACH:*** Cantatas 82, 83, 84, 85 (Ich habe genug; Erfreute Zeit; Ich bin vergnügt; Ich bin ein guter Hirt)§
80. **BACH:*** Cantatas 131, 132, 133 (Aus der Tiefe; Bereitet die Wege; Ich freue mich in dir)§
81. **BACH:*** Cantatas 168, 169, 170 (Thue Rechnung; Gott soll allein; Vergnügte Ruh', beliebte Seelenlust)§
82. **BACH:*** Cantatas 183, 184, 185 (Sie werden euch in d. Bann; Erwünschtes Freudenlicht; Barmherziges Herze)§
83. **BACH:*** Cantatas 188, 189, 190 (Ich habe meine Zuversicht; Meine Seele rühmt und preist; Singet dem Herrn)§
84. **BACH:*** (Secular) Cantata 201 (Phoebus und Pan)§
85. **BACH:*** (Sec.) Cantatas 202, 203, 204 (Weichet nur; Amore traditore; Ich bin in mir vergnügt)§
86. **HANDEL:† Works for Clavier** (The 16 Harpsichord Suites; 3 Leçons; Chaconne; 6 Fugues; Miscellaneous Pieces)
87. **RAMEAU:† Pièces de Clavecin,** complete (**Books of 1706, 1724 and 1731; La Dauphine; 5 Pièces en Concert**)
88. **SCHUMANN:** The 3 Piano Sonatas (Opp. 11, 14, 22)
89. **MOZART:** Piano Variations, complete
90. **MOZART:†** The 2 Quartets for Piano & Strings (K. 478 in g, K. 493 in Eb); Quintet for Piano & Winds, Eb (K. 452)
91./92. **MOZART:† Complete String Quintets (Vol. I:** K. 174(Bb); K. 406(c); K. 407 (Horn Quint., Eb); K. 515(C); K. 516(g). **Vol. II:** K. 581 (Clarinet Quint., A); K. 593(D); K. 614(Eb); K. 525 (**Kleine Nachtmusik,** G)
93. **CHOPIN:†** The Complete Nocturnes (19) & Rondos (3)
94. **CHOPIN:†** The Complete Waltzes (15) & **Impromptus** (4)
95. **SCHUMANN:** Album for the Young, Op. 68; **Three Sonatas** for the Young, Op. 118; Forest Scenes, Op. 82
96. **BACH:* Violin Concerti:** No. 1 (a min.); No. 2 (E maj.); Double Concerto (d min.); Concerto Movement (D maj.)
97. **BACH:*** Harpsichord Concerti, Nos. 1 (d min.), 2 (E maj.)
98. **BACH:*** Harpsichord Concerti, Nos. 3 (D), 4 (A), 5 (f)
99. **BEETHOVEN:†** String Trios, complete [Op. 3; Op. 9/1-3; Op. 8 (Serenade)]
100. **BEETHOVEN:†** Chamber Music for Winds (Octet Op. 103; Rondino Gr. 146; Sextet Op. 71; Serenade Op. 25; Trio Op. 87; 3 Duos Gr. 147)
101.-104. **HAYDN:† The 52 Piano Sonatas** [101: Nos. 1-18; 102: Nos. 19-28; 103: Nos. 29-41; 104: Nos. 42-52]
105. **BACH:*** Magnificat (& Appendix: Xmas Interpolations)§
106. **BACH:*** Cantatas 69, 70 (Lobe den Herrn, meine Seele; Wachet, betet)§
107. **BACH:*** Cantatas 137, 138, 139 (Lobe den Herren, den mächtigen König; Warum betrübst du dich; Wohl dem)§
108. **BACH:*** Cantatas 140, 141, 142 (Wachet auf; Das ist je gewisslich wahr; Uns ist ein Kind geboren)§
109. **BACH:*** Cantatas 151, 152, 153, 154 (Süsser Trost; Tritt auf; Schau, lieber Gott; Mein liebster Jesus)§
110. **SCHUBERT:†** The Piano Trios (Opp. 99, 100, 148)
111. **SCHUBERT:†** Piano Quintet in A ("Trout"), Op. 114; String Quintet in C, Op. 163
112.-116. **SCHUBERT:† Lieder,** Vol:. III-VII (1822-28)§
117./118. **SCHUMANN:† Lieder,** Vols. II, III (1840; 1840-42)§
119./120. **CHOPIN:†** The Mazurkas & Polonaises, complete (119: Mazurkas 1-41 • 120: Mazurkas 42-56, Polonaises 1-12)
121.-124. **HAYDN: The 31 Piano Trios** [121: Hoboken #1-9; 122: #10-16; 123: 17-23; 124: 24-31]
125.-126. **HANDEL:‡** The 16 Organ Concerti [125: Op. IV/1-6 and Op. VII/1, 2; 126: Op. VII/3-6 and #13-16]

(continued on inside back cover)

(* *Bach-Gesellschaft* ed. — † *Urtext* ed. — ‡ *Chrysander* ed. — § *English Texts added*)

FOR COMPLETE CATALOGUE: **LEA POCKET SCORES** BOX 138, AUDUBON STATION NEW YORK, N. Y. 10032